BROWNIE

WHS

63

Westport High School
Media Center
Westport, Mass.

Westport High School
Media Center
Westport, Mass

Brownie '63

Paul Larrivee

Foreword

Thanks to the determination of all its members and the aid given us by our advisor, Mr. Charles Donnelly, we, the "Brownie" staff, have managed to produce this yearbook after countless hours of hard work.

We have tried our hardest to make this a yearbook that will be a tribute to the school as well as our class. Within these pages, we have attempted to record the carefree, as well as serious moments which have taken place throughout our years at Westport High.

We should like to express our sincere hope that this yearbook will provide an enjoyable means of recalling some of the happy moments we shared with friends and classmates during our high school years.

Pat Le Fleur

EDITOR-IN-CHIEF

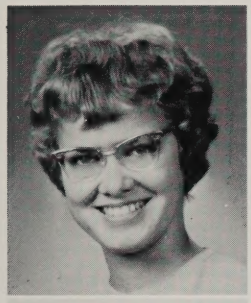

SPORTS EDITORS
Audrey Cabral
Kenneth Walker

EDITOR-IN-CHIEF
Pat LaFleur

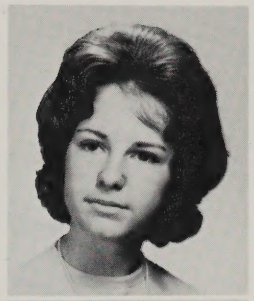

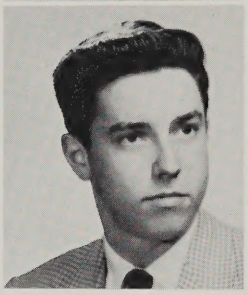

PHOTOGRAPHY EDITORS
Pat Maucione
Ray Manchester

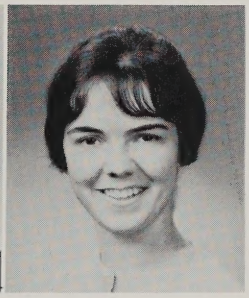

BUSINESS MANAGERS
Joan Briggs
Sue Gifford

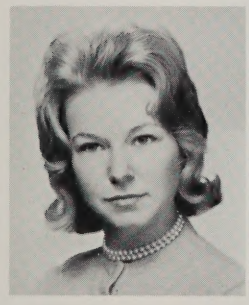

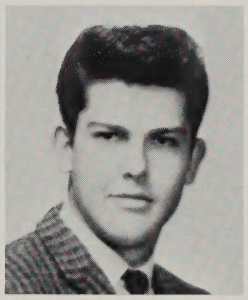

ART EDITORS
Sue Brayton
Joe Ouellette

LITERARY EDITORS
Carol Wood
Pam Charig

COPY EDITORS
Jane Pettey Leona Schelter Barbara Zembo

ASSOCIATE EDITOR
Alice Collins

MR. DONNELLY

Dedication

In sincere appreciation of all the help, understanding, and devoted guid ance he has given us throughout our high school years, we, the Class of 1963, dedicate this yearbook to Mr. Charles Donnelly.

CLASS MOTTO

"To thine own self be true."

CLASS FLOWER

Carnation

CLASS COLORS

Red and White

CLASS POEM

How very long ago it seems
Since we were freshmen full of dreams;
Full of life and full of fears
We entered in our high school years.

Since then we've come a long, long way,
But we will cherish every day
And every memory of the past.
For graduation's here at last.

How well we will remember you,
Friends and classmates, teachers, too;
Those of you who urged us on
When we thought all hope was gone.

Now it's time to leave you all.
We know that many tears will fall,
But we know, too, the future bright
Will guide us with its shining light.

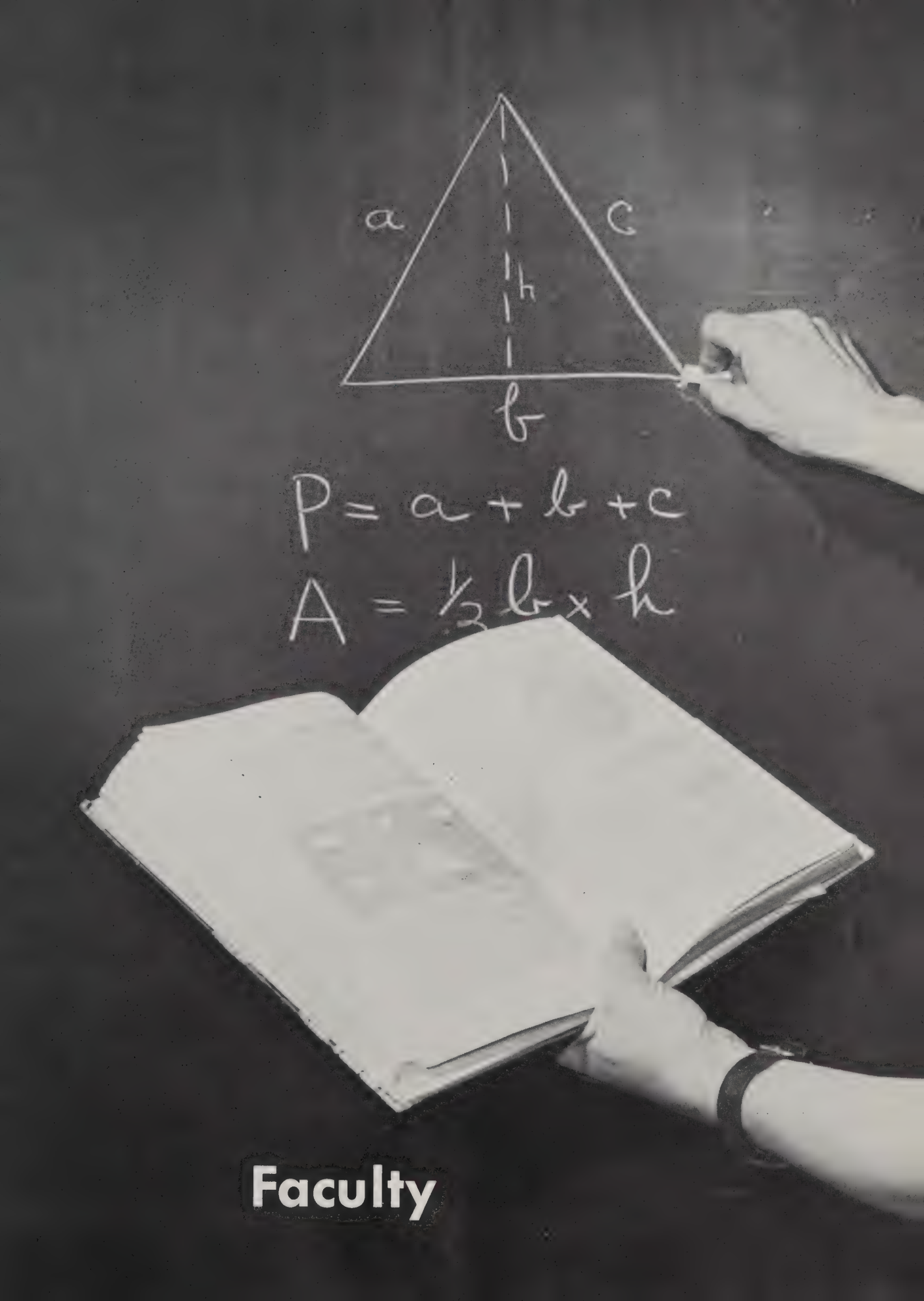

Faculty

MR. LAURENCE A. FOGG
Superintendent

MR. HAROLD S. WOOD
Principal
"What seems to be the trouble?"

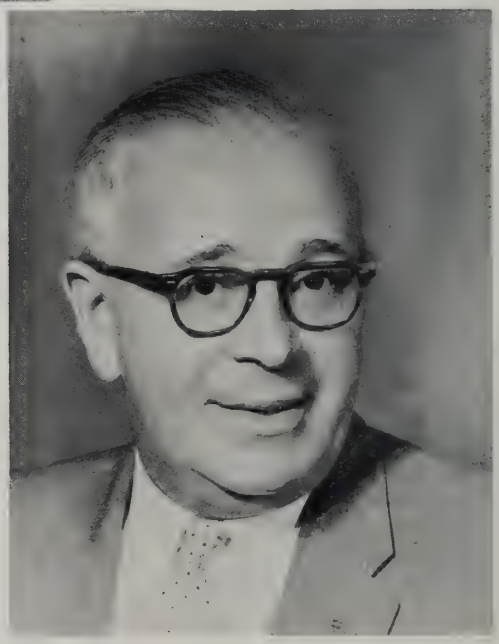

MR. FRANCIS J. MARTINEAU
Vice-Principal
"Bonjour, petite"

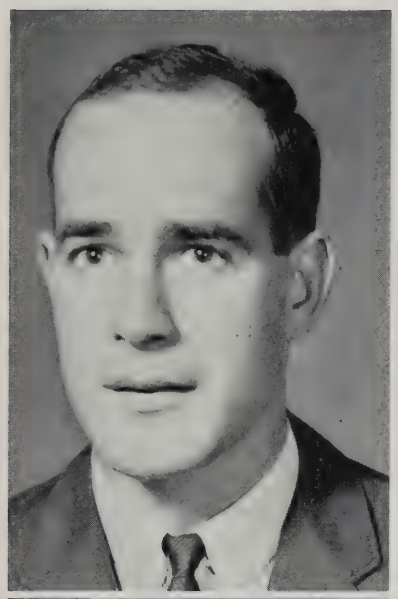

CHARLES MENARD
Problems, World History
"Shot down."

BARBARA WORDELL
Physical Education
"Three times around the gym, girls."

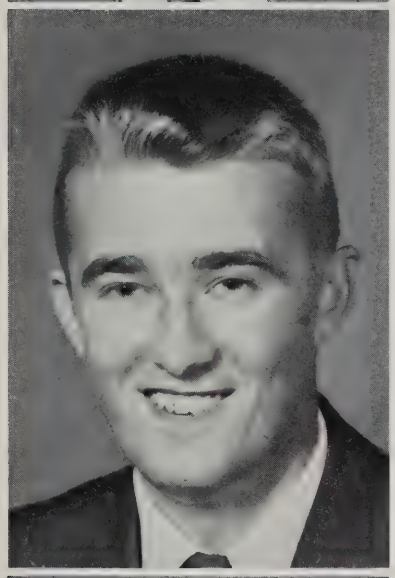

BRUCE HILYARD
English
"Keep it down.'

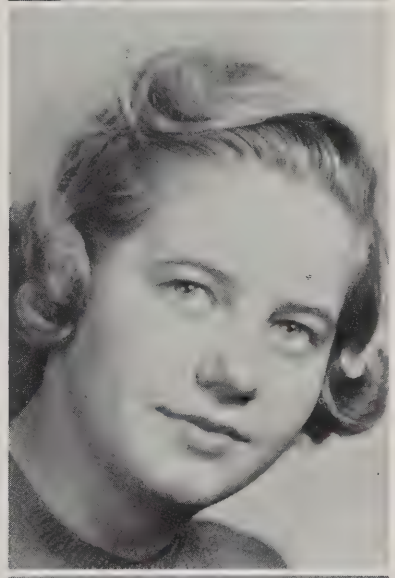

WANDA FRANCES
Shorthand, Typing, Bookkeeping, Office Practice
"Leona, move that carriage over."

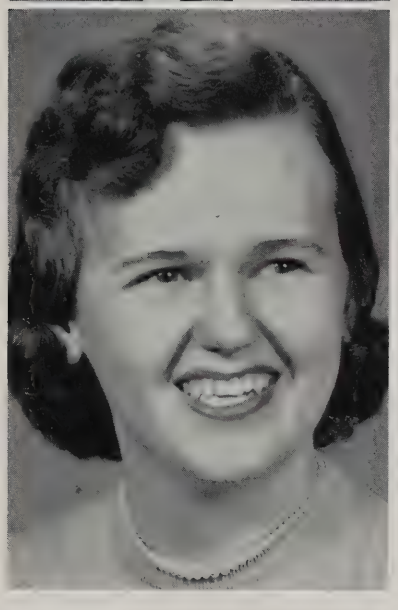

PATRICIA F. MARUJO
Business English, Law, Typing
"Will you read, please."

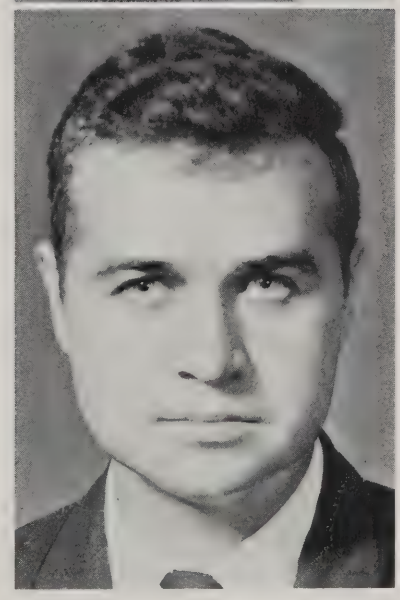

PAUL L. LARRIVEE
Head of the English Department
"Of course you've heard of him!"

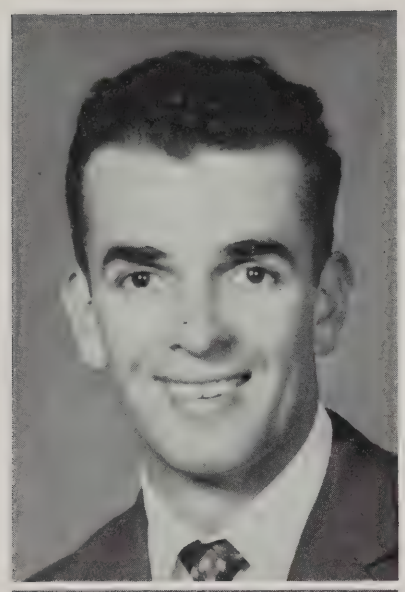

GEORGE SALVADOF
History
"Excellent"

FRANCIS SOUZA
Physics, Chemistry
"Ch-e-el"

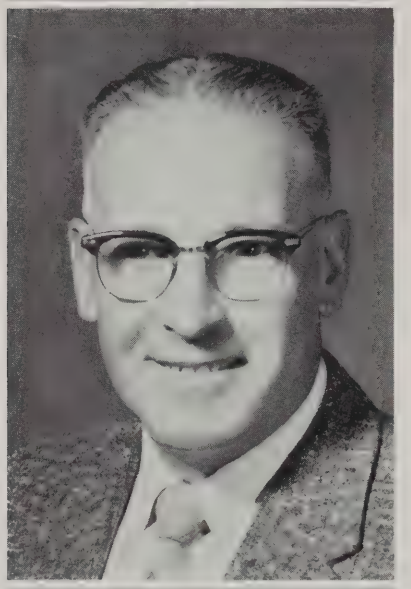

CLAYTON SISSON
Industrial Arts
"FEET"

EDMIE BIBEAU
Biology
"Have you got gym this period?"

LILLIAN CAHOON
H.A.
"Don't forget the sugar."

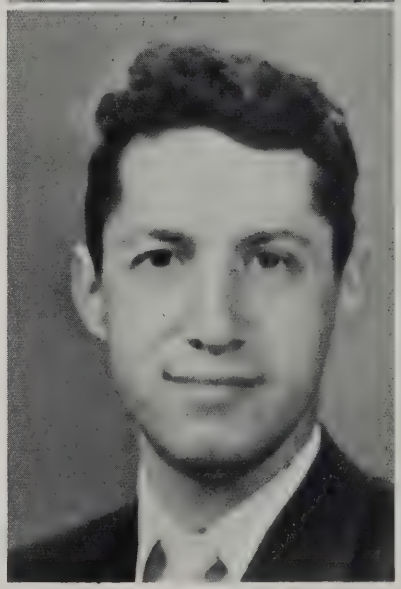

MARCEL MARCHAND
French
"Where's Mr. Martineau."

BARBARA BURES
Mathematics
"Is it necessary."

JOHN CARLI
English
"Smucks"

WALLACE SUNDERLAND
Physical Education
"Come on, get in line."

ANTONE BRAGA
Music
"A, please!"

ALICE HEARN
English
"All right, children."

ETHEL LIEBMANN
Guidance Director
"I'll be with you in a moment!"

ELLA PHILPOT
Latin, English
"Magna Voce"

CHARLES DONNELLY
English
"Get in your seats."

MRS. ESTHER B. WEBB
Librarian
"Change your seat."

MR. THOMAS W. SLOWE
Shop, Math, Science
"I'm sorry, sir."

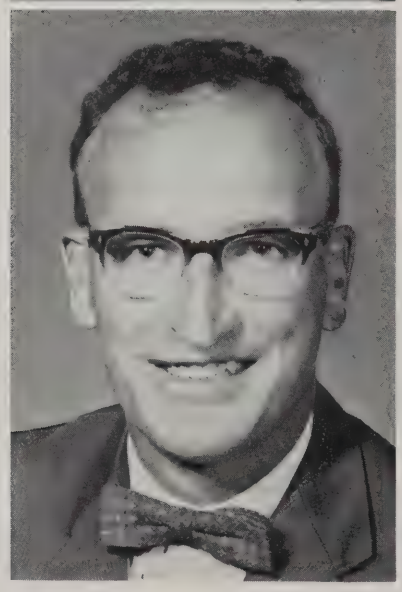

MR. ROBERT ST. PIERRE
Science, Mathematics
"Keep the noise down."

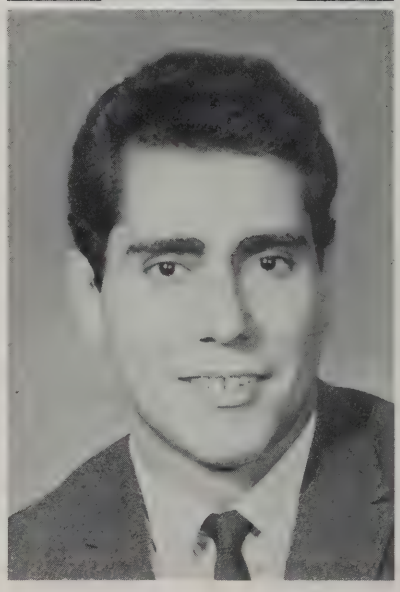

MR. ANDREW RAPOZA
History, J.B.T.,
Driver Training
"Go into your "Y" turn."

ELEANOR LINDQUIST
Music
"This is sickening!"

R. ROBERT RAYNO
Art
"O.K., clean up!"

RICHARD REGO
Mathematics
"It'll all come out in the wash."

DONALD McGEE
I.B.T., Civics
"Yes, it is a test."

Seniors

"Peggy" January 17

MARGARET MARY AULT

"Great is truth, and mighty above all things."

Girls Glee Club 1, 2; Mixed Chorus 3, 4

Letter: Mixed Chorus

Quiet . . . easy to get along with . . . reserved manner . . . neat.

"Cindy" January 2

CYNTHIA ANDREA BARBOZA

"Let patience have her perfect work."

Girls Glee Club 2; Mixed Chorus 3; Driver Training 2; Office Aide 4

Full of fun . . . friendly . . . hot-rodder . . . cute smile.

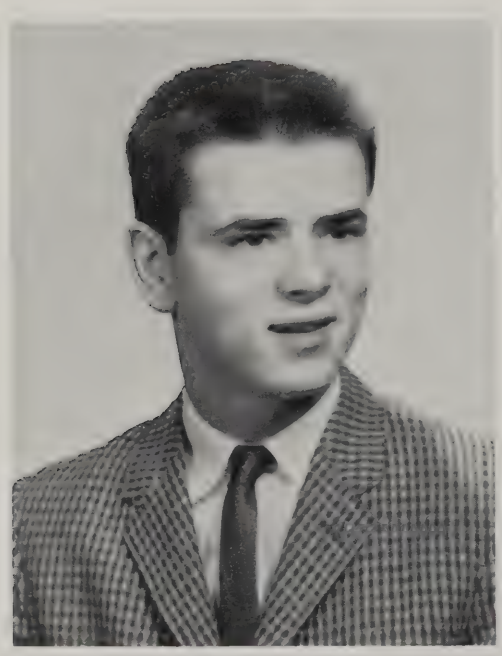

"Doc" August 26

BARRY FRANCIS BEAULIEU

"Peace I leave with you."

Mixed Chorus 1, 2, 3; Key Club 2, 3; Soccer Manager 4

Letter: Soccer

Has dimples . . . good at Math . . . full of fun . . . Mr. Souza's buddy.

"Quickie" March 4

PAUL HENRY BINETTE

"In the twinkling of an eye."

Mixed Chorus 1, 2, 3, 4; Soccer 2, 3, 4; Key Club 2, 3; Committees 1, 2, 3, 4; Art Club 3

Letters: Mixed Chorus, Soccer

Mischievous . . . carefree . . . great guy . . . always ready with a comment.

ROBERT ERNEST BOUCHARD

"The night cometn when no man can work."

Mixed Chorus 1, 2, 3, 4; Key Club 2, 3; Committees 1, 2, 3, 4; Baseball 2, 3, 4; Soccer 3, 4; Basketball 4; Dramatic Club 3, 4; Cafeteria Worker 4

Letters: Soccer, Basketball, Baseball

Sports expert . . . good dancer . . . hearty laugh . . . curly hair . . . big flirt.

"Bushie" August 27

"Suzybelle" April 26

SUSAN LEE BRAYTON

"They shall see eye to eye."

Mixed Chorus 3; Yearbook Staff 4; Girls Glee Club 1, 2; Newspaper Staff 3; Prom Committee 3, 4; Junior-Senior Play 4; Dramatics Club 3; Basketball 1; Driver Training 3; Committees 1, 2, 3, 4

Good student . . . nice smile . . . seen with Bob . . . likes pizza.

"Joanie" March 15

JOAN PHYLLIS BRIGGS

"To be heard is to be known."

Field Hockey 1, 2, 3, 4; Co-Captain Hockey 4; Pep Squad 1, 2, 3, 4; Basketball 1, 2, 3; Softball 1, 2, 3, 4; Manager of Pep Squad 3, 4; Driver Training 2; Villager 4; Dramatics Club 4; Yearbook Staff 4; Student Council 3; Student Council Treasurer 3; Committees 1, 2, 3, 4; Usherette for Class Day 3; Junior-Senior Play Usherette 3; Junior-Senior Play Committee 3, 4; Girls Glee Club 1, 2; Mixed Chorus 3, 4; Band 1, 2, 3, 4; Orchestra 1, 2, 3, 4; Honor Roll 1, 2; Junior-Senior Basketball Tournament 3, 4; Dance Band 1

Letters: Field Hockey, Softball, Basketball, Mixed Chorus, Band

Good at sports . . . likes to argue . . . goes steady.

ELLEN ELIZABETH BRIGHTMAN

"I shall so softly all my years."

Girls Glee Club 1, 2; Mixed Chorus 3, 4

Seen with Jane . . . pleasant personality . . . shy . . . pretty hair.

"Ellen" February 11

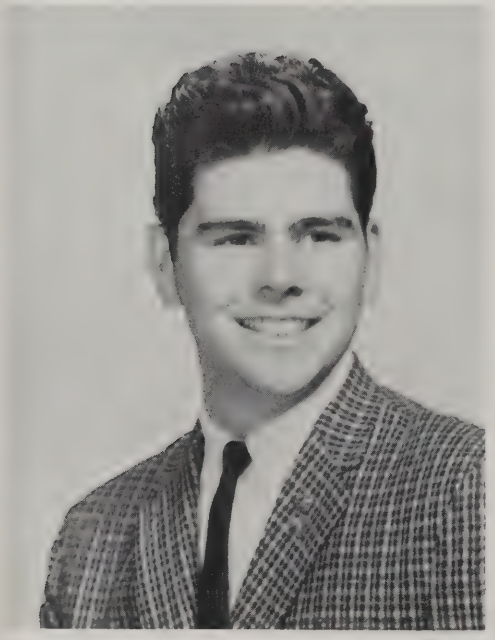

"Joe" July 3

JOSEPH PERRY BRILHANTE

"A time to keep silence, and a time to speak."

Mixed Chorus 3; Driver Training 3

Good-natured . . . serious . . . polite . . . flunks Latin.

"Aud" May 14

AUDREY LOUISE CABRAL

"They that sow in tears shall reap in joy."

Secretary 3, 4; Majorette 2, 3, 4; Cheerleader 3, 4; Head Cheerleader 4; Pep Squad 2; Basketball 2, 3; Assistant Manager Volleyball 3; Volleyball 3, 4; Field Hockey 2, 3, 4; Co-Captain Hockey 4; Junior-Senior Play Usherette 3; Junior-Senior Play 4; Perfect Attendance 3; Driver Training 2; Dramatics Club 4; French Club 4; Girls Glee Club 2; Mixed Chorus 3, 4; Yearbook Staff 4; Newspaper Staff 4; Red Cross 2, 3; Committees 2, 3, 4

Letters: Volleyball, Field Hockey, Mixed Chorus, Cheering, Majorettes

Good at sports . . . piano player . . . pretty miss.

RICHARD WAYNE CABRAL

"Life is not life at all without delight."

Band 1, 2, 3, 4; Orchestra 1, 2, 3, 4; Art 1, 3, 4

Always in hot water : . . our music man . . . devilish manner.

"Rickie" July 22

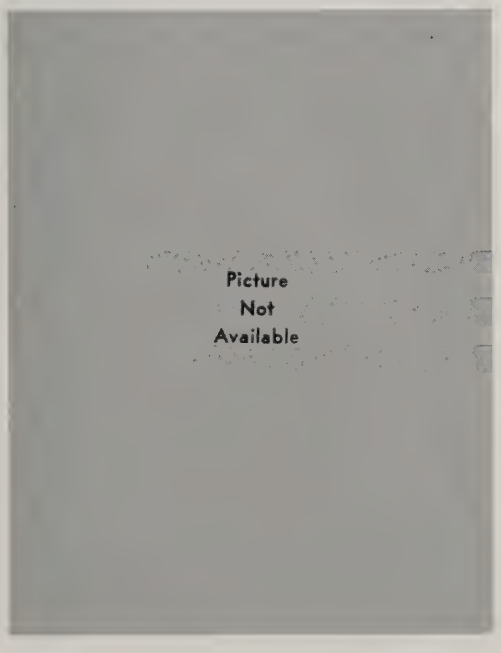

"Kathy" November 21

KATHLEEN CASTONGUAY

"There is no wisdom like frankness."

Girls Glee Club 1, 2; Mixed Chorus 3, 4; Field Hockey 1, 2, 3, 4; Basketball 1, 2, 3; Driver Training 2

Letters: Field Hockey, Mixed Chorus

Easy-going manner . . . always laughing . . . friendly.

"Pam" April 1

PAMELA RUTH CHARIG

"Wisdom is better than rubies."

Driver Training 3; Yearbook 4; Villager Staff 4; Office Aide 4

English accent . . . likes horses . . . good student . . . dare-devil.

LEO PETER JOHN CHESNELIVLZ, JR.

"I am slow of speech, and of a slow tongue."

"Leo" August 18

"Alice" August 1

ALICE IRMA COLLINS

"A wise and understanding heart."

Girls Glee Club 1, 2; Art Club 2, 3; Pep Squad 3, 4; Mixed Chorus 3, 4; Newspaper Staff 3, 4; Student Council 1, 2; Student Council at Large 4; Yearbook Staff 4; Driver Training 3; Mock U. N. Session Delegate 3; Junior-Senior Play 3, 4; Honor Roll 1, 2, 3; Honor Society 3, 4; Honor Society President 4; Junior Prom Committee 3

Letters: Mixed Chorus

Pretty face . . . intelligent girl . . . friend to all . . . seen with Brenda.

"Buckwheat" December 23

RICHARD DESMARAIS

"A merry heart that laughs at care."

Key Club 2, 3; Mixed Chorus 4

Mr. Menard's friend . . . nice guy . . . neat . . . '50 Ford.

"Claudette" March 28

CLAUDETTE CORRINNE DUBREUIL

"The unspoken word never does harm."

Girls Glee Club 1, 2; Mixed Chorus 3, 4; Driver Training 3; Basketball 2; Art 3; Pep Squad

Letter: Mixed Chorus

Seen with Pat . . . dark eyes . . . hard worker . . . nice to know.

"Roger" May 5

ROGER LUCIEN EMOND

"Ask and learn."

FFA 1, 2, 3, 4; Public Speaking 1, 2, 3, 4; Driver Training 3

Argumentative . . . nice looking . . . future farmer . . . Jay's friend.

"Terry" April 4

THERESA ANNA FARIAS

"With my whole heart and my whole soul."

Girls Glee Club 1, 2; Mixed Chorus 3, 4; Driver Training 2; Volleyball 1, 2; Softball 1, 2; Basketball 1, 2, 3

Letters: Basketball, Softball, Mixed Chorus, Volleyball.

Friendly . . . athlete . . . quiet at times . . . everybody's friend.

SUSAN MARTHA GIFFORD

"If a woman has long hair, it is a glory to see her."

Girls Glee Club 1, 2; Mixed Chorus 3, 4; Committees 1, 2, 3, 4; French Club 4; Dramatics Club 4; Pep Squad 1 2, 3, 4; Vice President 2, 3, 4; Junior-Senior Play 3, 4 Band Usherette 2, 3, 4; Softball 1; Softball Manager 2 3, 4; Basketball 1, 2, 3; Driver Training 3; Majorettes 1, 2, 3, 4; Yearbook Staff 4

Letters: Softball, Mixed Chorus, Band

Future florist . . . going steady . . . collects charms . . well dressed.

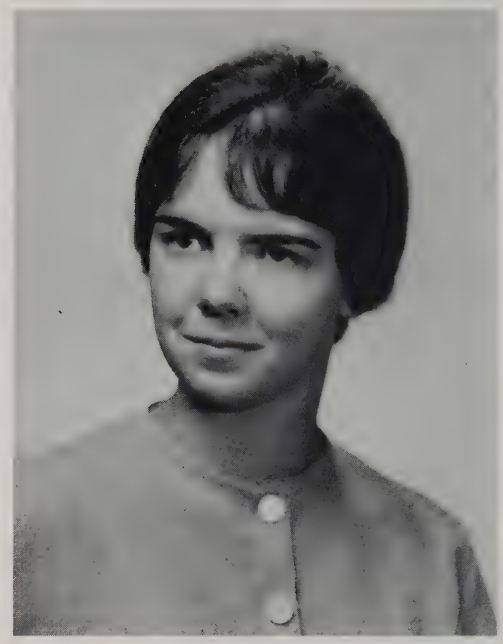

"Sue" September 13

"Netsie" November 6

ANNETTE MARIE GILLET

"A light heart lives long."

Girls Glee Club 1, 2; Mixed Chorus 3, 4; Driver Training 3; Newspaper Staff 3, 4; Pep Squad 3, 4

Giggles . . . has freckles . . . seen with Kathy . . . goes to Guimond's.

"Bobby" July 30

ROBERT WAYNE KIDD

"My days are so wondrous free."

Key Club 2; Mixed Chorus 3

Curly hair . . . nice eyes . . . seen with Sue . . . friendly guy.

PATRICIA ANNE LA FLEUR

"Without music life would be a mistake."

Dramatics Club 4; Basketball 2; Girls Glee Club 1, 2; Mixed Chorus 3, 4; Senior Orchestra 1, 2, 3, 4; Pep Squad 1, 2, 3, 4; Newspaper Staff 3, 4; Art Club 2; Yearbook Staff 4; Office Aide 4; N.E.D.T. Award 2; Committees 1, 2, 3, 4; Driver Training 3; Honor Roll 1, 2, 3, 4; Dance Band 1, 2; Junior Orchestra 1, 2, 3, 4; U.N. Representative 3; Basketball Tournament 3, 4; Prom Committee 3

Class midget . . . speaks her mind . . . nice clothes . . . likes to dance.

"Pygmy" November 18

"Lap" November 5

ROGER ARTHUR LaPLANTE

'As long as the day is merry."

Mixed Chorus 1, 2; Soccer 2, 3, 4; Baseball 1; Driver Training 3

Letter: Soccer

Nice guy . . . soccer captain . . . hot rod Ford . . . soda jerk.

"Fluff" February 23

JOAN LESLIE MANCHESTER

"The way to be happy is to make others so."

Girls Glee Club 1, 2; Mixed Chorus 3, 4; Softball 1, 2, 3, 4; Field Hockey 2, 3, 4; Newspaper Staff 3; Pep Squa 1, 2, 3, 4; Red Cross Aide 3; "C.B.H.W.D.H.B."; Driver Training 2; Dramatics Club 4; Junior Prom Committee 3; Committees 1, 2, 3, 4

Letters: Field Hockey, Softball, Mixed Chorus

Eddy's girl . . . chubby childhood . . . pretty eyes . . . clowns around.

RAYMOND ELSWORTH MANCHESTER

"They that put their trust in him shall understand the truth."

Mixed Chorus 2, 3, 4; Driver Training 3; Key Club 2, 3, 4; Yearbook Staff 4; Key Club President 4; Committees 1, 2, 3, 4

Popular . . . handsome . . . nice to know . . . good voice.

"Ray" January 1

"Pat" February 15

PATRICIA ELAINE MAUCIONE

"There is a lady sweet and kind."

Girls Glee Club 1, 2; Mixed Chorus 3, 4; Basketball 2; Pep Squad 1, 2; Committees 1, 2, 3, 4; Key Club Sweetheart 3; Driver Training 3; Newspaper Staff 3, 4; Yearbook Staff 4; Art Club 2

Letter: Mixed Chorus

Pretty girl . . . ladylike . . . shy . . . quiet voice.

"Tonie" April 30

ANTOINETTE McGEE

"Seriousness and merriment are near neighbors."

Mixed Chorus 2, 3, 4; Girls Glee Club 1, 2; Honor Society 3, 4; Driver Training 3

Mr. Salvador's friend . . . noisy . . . devilish manner.

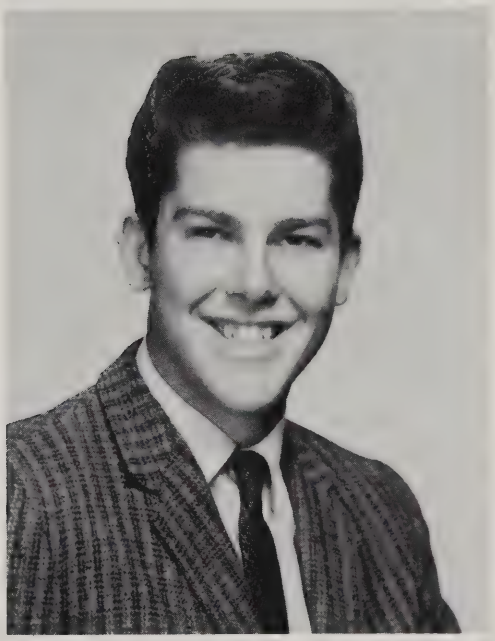

"Joe" October 4

JOSEPH OUELLETTE

"A merry heart doth good like medicine."

Driver Training 3; Cafeteria 1, 2, 3, 4

Handsome . . . good artist . . . works at wharf . . . seen with Rose.

"Franny" January 22

FRANCES CAROL PECKHAM

"How sweet and fair she seems to be."

Driver Training 2; Girls Glee Club 1, 2, 3; Mixed Chorus 4; Pep Squad 1, 2

Pretty hair . . . neat . . . sweet . . . shy.

"Jeannie" July 11

JEAN MARCIA PERRY

"Her ways are ways of pleasantness."

Girls Glee Club 1, 2; Mixed Chorus 3, 4; Driver Training 3

Black hair . . . seen with Peggy . . . friendly . . . likes to go dancing.

JANE MEREDITH PETTEY

"The only way to have a friend is to be one."

Girls Glee Club 1, 2; Mixed Chorus 3, 4; Pep Squad 1; Cheerleader 2, 3, 4; Junior Nurse's Aide 3; Newspaper Staff 3; Driver Training 2; Dramatics Club 4; Yearbook Staff 4; Graduation Usherette 3; Prom Committee 3, 4; Committees 1, 2, 3, 4; Junior-Senior Play 3, 4

Letters: Cheering, Mixed Chorus

Good natured . . . nice complexion . . . Emery's girl.

"Janie" January 26

"Robby" April 26

RUSSELL ROBINSON

"Those make friends who do friendly acts."

Band 1, 2, 3, 4; Orchestra 1, 2, 3, 4; Mixed Chorus 2; Driver Training 2

Letter: Band

Helpful . . . well mannered . . . works at First National . . . likes Oldsmobiles.

"Lee" November 8

LEON SEQUEIRA

"Be strong and of a good courage."

Driver Training 3; Reporter FFA 3; Committees 3; Key Club 4; Dramatics Club 4; Vice President of Student Council 4; Student Council at Large 4

Good looking . . . deep voice . . . dark features . . . full of fun.

LEONA LOUISE SCHELTER

"Rich in good works."

Girls Glee Club 1, 2; Mixed Chorus 3, 4; Driver Training 3; Pep Squad 1, 2, 3, 4; Field Hockey 4; Basketball 1, 2, 3; Volleyball 4; Committees 1, 2, 3, 4; Class Treasurer 2, 4; Yearbook Staff 4; Junior-Senior Play 4; Perfect Attendance 2

Letters: Field Hockey, Mixed Chorus

Good worker . . . friendly . . . nice to know . . . Carol's buddy.

"Jo" April 11

"Gizzmo" October 8

CLIFFORD SMITH

"Nothing is impossible to a willing mind."

Projection Club 1; Student Council 1, 2, 4; Dramatics Club 3

Red hair . . . intelligent . . . easy-going . . . always cheer ful.

May 25

PAUL SOUZA

"Be always merry as you can, for no one delights in a sorrowful man."

Driver Training 3; Soccer 2; Key Club 2, 3, 4; Cafeteria 1, 2, 3, 4

Always talking . . . eye for mischief . . . Joe's pal . . . hearty laugh.

"Dawn" April 3

DAWN FAY STEELE

"A merry heart maketh a cheerful countenance."

Girls Glee Club 1, 2; Mixed Chorus 3, 4; Driver Training 3; Committees 3; Office Aide 4

Sweet smile . . . Jay's pride and joy . . . pleasant manner . . . easy to get along with.

'Bill" July 21

WILLIAM JAMES TAYLOR

"It is better to fall short of a high mark, than to reach a low one."

Mixed Chorus 1, 2; Harvard Book Award 3

Good student . . . great future . . . laughs at own jokes . . . always a comment.

"Jay" November 17

JAMES HOWARD TRIPP

"Actions have their rewards, and deeds have their results."

Curtis Champaign Home Room Captain 1; FFA 1, 2, 3, 4; Driver Training 3; FFA Sentinel 3; FFA President 4

Future farmer . . . seen with Dawn . . . nice manner . . . Roger's pal.

"Teddy" November 28

NANCY ANN VAUGHAN

" 'Tis easy to be pleasant."

Girls Glee Club 1, 2; Mixed Chorus 3, 4; Art Club 2; Driver Training 3

Quiet . . . reserved manner . . . pleasant.

"Vince" December 22

WILLIAM VINCENT

"Let us be what we are, and speak what we think."

Hot-rodder . . . likes to argue . . . good worker . . . does much for class.

"Kenny" August 7

KENNETH DURFEE WALKER

"There's always time for courtesy."

Key Club 2, 3, 4; Newspaper Staff 3; Driver Training 2; Yearbook Staff 4; Soccer 1, 2, 3, 4

Letters: Soccer

Good at sports . . . polite . . . nice guy . . . well-dressed.

"Squeaks" November 24

JANE EDITH WHITE

"A still, small voice."

Girls Glee Club 1, 2; Mixed Chorus 3, 4

Soft-spoken . . . pleasant . . . seen with Ellen Brightman . . . friendly

"Carol" March 8

CAROLYN LOUISE WOOD

"It's nice to be natural, when you're naturally nice."

Honor Society 3, 4; Red Cross 1, 2, 3, 4; Student Council 4; Student Council Treasurer 4; Honor Society Treasurer 3, 4; Mixed Chorus 3, 4; Girls Glee Club 1, 2; Pep Squad 1, 2, 3, 4; Majorette 1, 2, 3, 4; Field Hockey 4; Yearbook Staff 4; Newspaper Staff 3, 4; Basketball 2; Basketball Tournament 3, 4; Play Committee 3, 4; Dramatics Club 4; Play Usherette 3; Driver Training 2; Committees 1, 2, 3, 4

Letters: Mixed Chorus, Field Hockey, Band

Popular . . . everybody's friend . . . blue Ford . . . always with Leona.

"Parrish" December 31

RUSH LEE WORKMAN

"He shall rule them with a rod of iron."

Class President 2, 3, 4; Student Council President 4; Student Council 2, 3, 4; Key Club 2, 3; Key Club Secretary 2; Prom Committee 3, 4; Driver Training 3; Basketball 1; Business Manager of Newspaper 4; Junior-Senior Play 3, 4; Dramatics Club 3, 4; Mixed Chorus 1, 2, 3, 4; Model United Nations 3, 4; Cafeteria Worker 1; Baseball Manager

Letters: Baseball, Mixed Chorus

Capable leader . . . nice looking . . . popular guy . . . nice to know.

BARBARA ANN ZEMBO

"Always an eye for fun."

Girls Glee Club 1, 2; Mixed Chorus 3, 4; Pep Squad 1; Sub-Cheerleader 2; Cheerleader 3, 4; Office Aide 4; Prom Committee 3, 4; Committees 1, 2, 3, 4; Yearbook Staff 4; Honor Roll 3; Junior-Senior Play 4; Newspaper Staff 4

Letters: Cheering, Mixed Chorus

Friendly . . . full of fun . . . good worker . . . likes to dance.

"Barshie" November 10

"Bob" November 17

ROBERT ZIMA

"Kind words don't cost much."

Mixed Chorus 4; Driver Training 4; Quartets 4

Newcomer . . . well-dressed . . . pleasant . . . courteous.

"Tom" October 29

THOMAS MILLER

"He that is slow to anger is better than the mighty."

Driver Training 3; Debating Club 1

Nice guy . . . likes to joke . . . neat appearance . . . friendly to all.

EUGENE RICHARD RHEAUME

"It is tranquil people who accomplish much."

Driver Training 2, 3; Dramatics 3, 4; Junior-Senior Play 3, 4

Quiet at times . . . very polite . . . serious . . . dark eyes.

"Punter" March 5

Advice to the Juniors

Throughout his existence man has always given advice to his successors, and I am no exception to the rule.

Webster defines "advice" as "an opinion given as to what to do or how to handle a situation." The situation of being a senior is a difficult task. We only hope that you, the members of the Junior Class, will not fall short of this task. You will have the responsibility of setting a good example.

You are now leaders of the school and must set this example for the benefit of the underclassmen. When they see how you are behaving, they will just naturally follow in the same path.

Therefore, support your class as seniors. Strong support of class activities will also reflect the personality of your class. When underclassmen see this harmony, they will come to you for advice and help. They will naturally want to know how they, too, can have class harmony.

Finally support your school. What you do and how you conduct yourself will reflect on your school and its faculty. All we ask is that you do your best to make yourself a real credit to Westport High We wish you the best of luck.

Rush Lee Workman

PRESIDENT OF THE CLASS OF '63

Hail, Hail . .

Class Officers

FOREGROUND: Sue Gifford, Leona Schelter.
BACKGROUND: Audrey Cabral, Rush Workman.

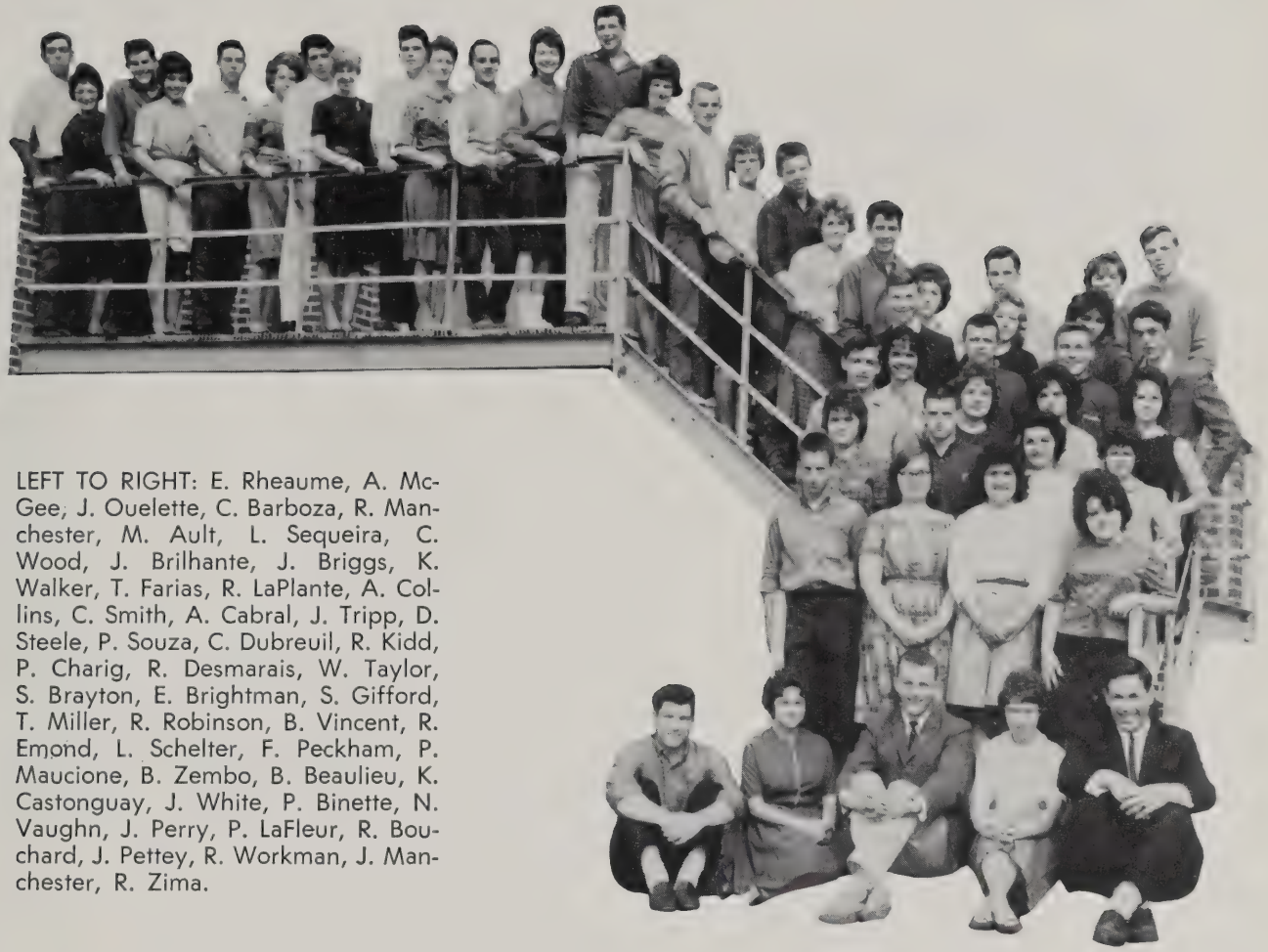

LEFT TO RIGHT: E. Rheaume, A. McGee, J. Ouelette, C. Barboza, R. Manchester, M. Ault, L. Sequeira, C. Wood, J. Brilhante, J. Briggs, K. Walker, T. Farias, R. LaPlante, A. Collins, C. Smith, A. Cabral, J. Tripp, D. Steele, P. Souza, C. Dubreuil, R. Kidd, P. Charig, R. Desmarais, W. Taylor, S. Brayton, E. Brightman, S. Gifford, T. Miller, R. Robinson, B. Vincent, R. Emond, L. Schelter, F. Peckham, P. Maucione, B. Zembo, B. Beaulieu, K. Castonguay, J. White, P. Binette, N. Vaughn, J. Perry, P. LaFleur, R. Bouchard, J. Pettey, R. Workman, J. Manchester, R. Zima.

Seniors

Juniors

FIRST ROW: C. Gagnon, C. Boudria, E. Thorpe, F. White, E. Beaulieu, P. Borden, L. Rioux, V. Parent, A. Howland, B. Peckham.
SECOND ROW: M. Robinson, C. Babb, M. De Costa, R. Lafleur, J. Broadbent, J. Wood, E. Wilde, S. Reyckert, J. Gwozdz, M. Oliveria.
THIRD ROW: D. St. Amour, Cl. LaFlamme, R. Sullivan, C. Arruda, K. Bishop, J. Nunes, D. Pettey, M. Travers, J. Comstock, J. Taylor.
FOURTH ROW: S. Baker, J. Perry, M. Blanchette, R. Couto, S. Aguiar, R. Hancock, R. Casler, R. Tripp, B. White, M. Wood.
FIFTH ROW: B. Lekom, S. Fogg, E. Nickerson, L. Vincent, C. Marchand, T. Forand, P. Thibault, M. Sampson, B. Kirby.

Class Officers

LEFT TO RIGHT: Antone Rogers, Geoffrey Oliver, and Judith Nunes.

FIRST ROW: R. Bettencourt, M. Kelly, A. Medeiros, S. Rego, G. Crowther, D. Parsons, R. Fournier, A. Maucione, P. Costa.
SECOND ROW: T. Small, D. Branco, G. Oliver, F. DeCorpo, V. DesTramps, R. Bussiere, W. Walsh, D. Bailey, H. Manchester.
THIRD ROW: W. Deschenes, D. Fitton, R. St. Martin, A. Vieira, J. Rezendes, D. Pimental, W. Isadore, R. Meador.
FOURTH ROW: P. Kokoska, S. Ardor, F. Simpson A. Rogers, L. Santos, I Nanni.

Sophomores

Class Officers

LEFT TO RIGHT: Stafford Sheehan, Helen Rodriques, Nancy Silvia, Susan Berube.

FIRST ROW: D. Greenhalgh, J. White, T. Wilcox, R. Bates, R. LaPointe, J. Travers, R. Benetti, R. Ouellette, J. Higgins, C. Mandly.
SECOND ROW: E. LaFlamme, R. Massey, R. Roderiques, W. Gallant, J. Potter, E. Broadbent, J. Botelho, D. Proulx, R. Eckles.
THIRD ROW: J. Davis, G. Kent, N. Pariseau, R. Albanese, R. Jeffery, T. Tripp, R. Oakley, J. Tripp, A. Maciewitz.
FOURTH ROW: R. Picard, T. Gagnon, J. Carvalho, P. Levesque, R. Thomas, P. Vaillancurt, D. Craypo, A. Machado, R. Baldwin.
FIFTH ROW: G. Hubert, L. McGee, P. Boleski, J. Desrosiers, N. Simonin, W. Tripp, W. Tripp, V. Perry, J. Pierce.
SIXTH ROW: W. Plamondin, R. Medeiros A. Gagne, J. Mello, S. Sheehan, S. Grondin, R. Raposa.

FIRST ROW: J. Petty, A. Oliver, S. Pryor, G. Lash, C. Azevedo, C. Rose, C. Paquette, J. Parent, T. Rosinha.
SECOND ROW: N. Silva, C. Norman, C. Bernier, M. Petty, J. Rego, J. Gonsalves, C. Sisson, J. Gendreau, C. Ferguson, J. Duchenes.
THIRD ROW: S. Fournier, P. Carvalho, B. Gallant, J. Kut, J. Matton, S. Berube, S. Pineault, S. Green, K. Souza, J. Fournier.
FOURTH ROW: L. Beaulieu, L. Hancock, P. Gelinas, C. Parendillas, C. Smith, J. Palmer, G. Routhier, N. Medeiros, V. Forand, L. Albanese
FIFTH ROW: N. Manchester, E. Hancock, J. Robinson, J. Steele, A. Danis, D. Pacheco, E. Wood, S. Walbank, H. Rodriques.

Freshmen

FIRST ROW: C. Robinson, K. Hague, D. Sasseville, B. Gonet, L. Costa, D. Sullivan, J. Massey, A. Costa, S. Wood, L. Souza, J. Remy, L. Almeida.
SECOND ROW: S. Corriveau, L. Broadbent, P. Giasson, C. Pettey, D. Sasseville, S. Brown, L. Lyne, E. Pierce, A. Plamondon, S. Ouelette, K. Martin, A. Souza, P. Mailloux, J. White.
THIRD ROW: H. Heath, C. Vincent, L. Holmes, P. Workman, K. Butler, M. Rebello, S. Hopkinson, M. Couture, S. Feenan, J. Hollis, G. Rose, K. Cabral, M. Nicolan, C. Perry.
FOURTH ROW: A. Borden, M. Cunningham, L. Medeiros, D. Dallaire, M. Perry, J. Emond, A. Moran, J. Potter, H. Ferry, V. Tripp, B. Sanford, J. Francoeur, B. Burnes, J. Sliwa, J. Faggioli.

FIRST ROW: W. Long, R. Fontaine, L. Reed, N. St. Amour, R. Wilcox, A. Manchester, C. Keith, J. Souza, D. Souza, R. Plante.
SECOND ROW: M. Perry, D. Carreiro, H. Sylvia, M. Souze, D. Rozinha, G Soucy, W. Thibodeau, R. Duquette, E. Pariseau, F. Oliver.
THIRD ROW: W. Cabral, W. Smith, C. Barboza, R. Parent, M. D'Orlando, M. Silvia, D. Chase, R. Saunders, P. Boudria, R. Ouellette.
FOURTH ROW: P. Rusin, G. Dayton, L. Kirby, P. Pariseau, R. Brillante, R. Lajoie, R. Bennevedies, K. Borden, A. Denault, D. Faggioli.
FIFTH ROW: R. Tessier, D. Querido, J. Harrington, M. Silvia, K. Kidd, W. Harrington, D. Ciarlone, E. Peckham, R. Hart, D. Fields.
SIXTH ROW: D. Brayton, G. Medeirous, J. Perreira, R. Brayton, F. Silvia, R. Pierce, J. Connors, P. Perreira, R. Dallaire.

Off Rec

"C B. H. W. D. H. B.
chorus line."

Caught in the act.

What's up, Paul?

the

ord

Joanie, your horns are showing!!

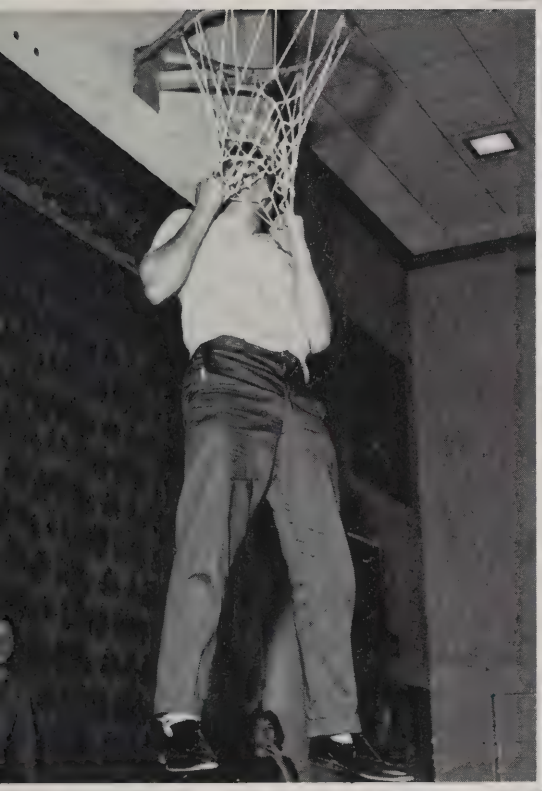

Guess who???

Calories, girls.

Remember When . . .

Pat LaFleur fell off the stage and her lunch landed in her lap.

Jane Pettey ripped her slacks on the Junior Class Paper Drive.

Leona Schelter had our first P.J. Party and we strung paper on the trees.

We had our first class dance, "Raindrops from Heaven."

We had our class outings at Miles Standish.

We were initiated into high school.

We had to suffer through geometry class.

We decorated for the Junior prom.

The boys and girls cheered for the Junior-Senior Basketball game.

We made our first $100.

We had our civics class and threw spit-balls at the wall.

We dissected a cow's eye in biology class.

All the ways we tried to get out of class.

Our history classes with Mr. Salvador.

We had a class of almost 100.

Carolyn Wood swallowed a note in civics class.

Joanie Manchester climbed a telephone pole on Halloween.

Audrey Cabral's birthday parties.

We had a skating party at Leona's.

Rush Workman split his pants in gym.

Our car wash when the boys worked "SO HARD."

Our first cake sale when we only had seven cakes.

Our hockey and soccer games we won.

Bobby Bouchard drove around in his old jeep.

Our home room with Mr. Menard and Mr. Raposa.

Only one boy showed up on our paper drive.

Our hard work on our yearbook.

Toni
Sue B.
Joe O.
Pat L.
Kenny
Leon
Billy T.
Barbara
Ray
Jay
Alice
Franny
Terry
Cliff
Kathy
Pat M.
Annette
Joan B.

Carol
Joan M.
Jane
Claudette
Aud
Sue G.
Billy V.
Dawn
Nancy
Buckwheat

The Good Old Days

Favorites

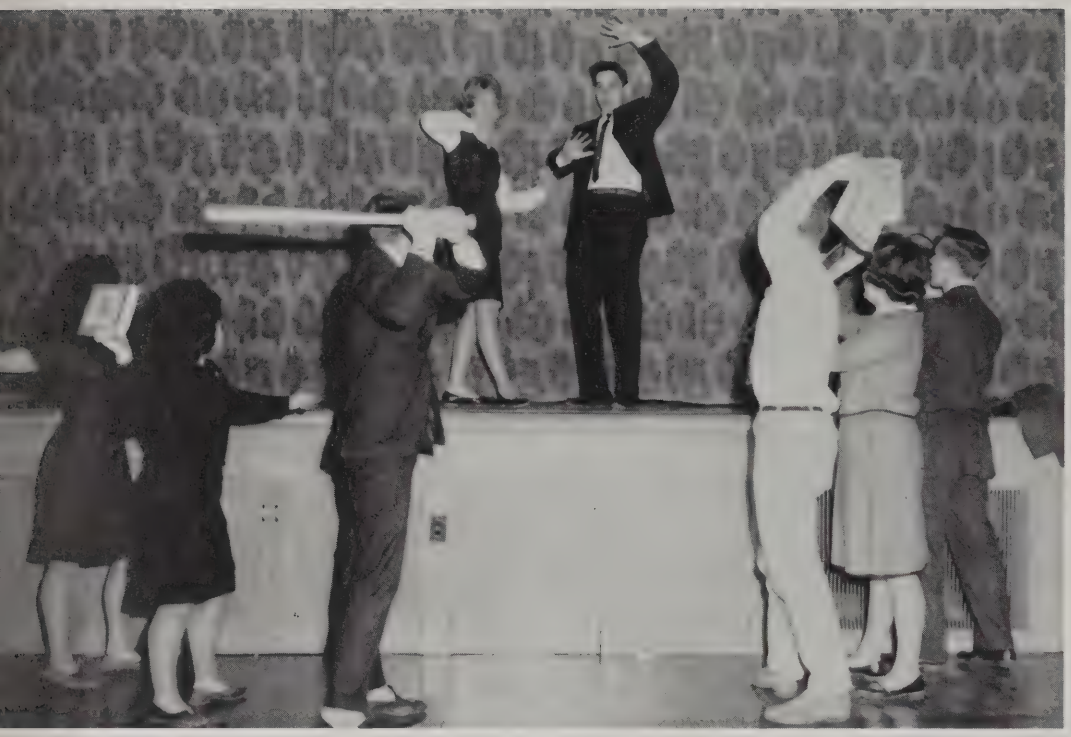

MOST POPULAR

Carolyn Wood
Ray Manchester

BEST NATURED

Jane Pettey
Leon Sequeira

MOST
ARGUMENTATIVE

Pat LeFleur
Roger Emond

MOST CAREFREE

Annette Gillet
Roger LaPlante

MOST LIKELY TO SUCCEED

Alice Collins
Billy Taylor

MOST ATHLETIC

Joan Briggs
Bobby Bouchard

CLASS WITS

Joan Manchester
Paul Binette

BEST LOOKING

Pat Mauciene
Rush Workman

MOST TALKATIVE

Jean Perry

SHYEST

Franny Peckham
Lee Chesnelevicz

BEST ALL AROUND

Dawn Steele
Jay Tripp

CLASS ROMEO AND JULIET

Susan Brayton
Bobby Kidd

CLASS MUSICIANS

Pat LaFleur
Russell Robinson

DONE MOST FOR THE CLASS

Leona Schelter
Billy Vincent

BEST DANCERS

Barbara Zembo
Richard Desmarais

MOST STUDIOUS

Pam Charig
Clifford Smith

QUIETEST

Claudette Dubreuil
Joe Brilhante

NOISIEST

Antoinette McGee
Paul Souza

BEST DRESSED

Susan Gifford
Robert Zima

CLASS ARTISTS

Frances Peckham
Joseph Ouellette

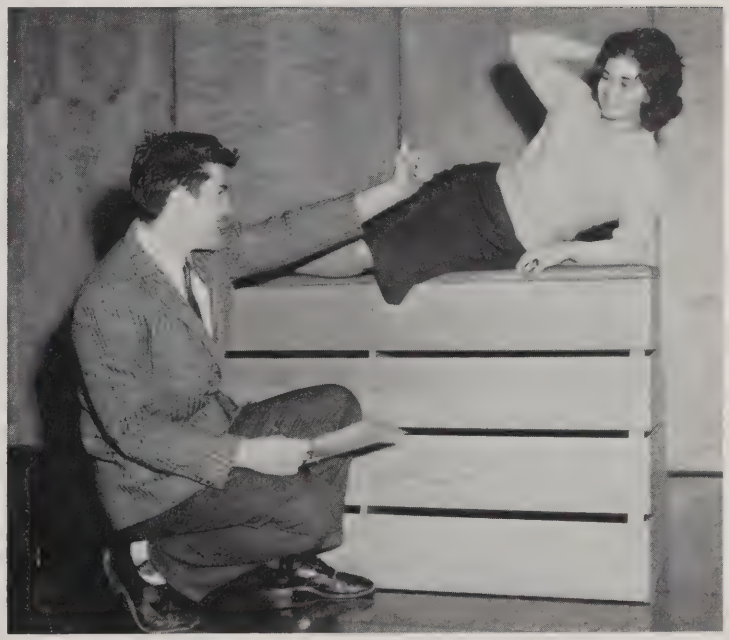

MOST MISCHIEVOUS

Cynthia Barboza
Barry Beaulieu

Senior Favorites

NAME	FAVORITE SAYING	PET PLEASE	PET PEEVE	AMBITION	PROBABLE FATE
MARGARET AULT	"That's life"	Dancing	To be called Maggie	Receptionist	Lady Wrestler
CINDY BARBOZA	"Oh, heck!"	Horseback riding	Homework on weekends	Secretary	Car Dealer
BARRY BEAULIEU	"Booze is the only answer"	Eileen	Nagging people	Mechanical Engineer	Grease Monkey
PAUL BINETTE	"Son of a gun"	Getting in trouble	Fords	Marine	Circus Tall Man
SUE BRAYTON	"Why sure!"	Bobby Kidd	Billy Taylor in physics	Laboratory Technician	First Woman to the Moon
BOBBY BOUCHARD	"Shut up, Mrs. McGoo"	Dancing and sports	Antoinette McGee	Air Force	Priest
JOAN BRIGGS	"Oh, great!"	Going Out	Marines	Teacher	Judge
ELLEN BRIGHTMAN	"I don't care"	Collecting records	Homework	Hairdresser	Weight lifter
JOE BRILHANTE	"You want a medal?"	Kathy, Sheila, etc.	Kathy	Barber	Janitor of First National
AUDREY CABRAL	"Grandiose-ly"	Visiting First National	Raymond	Nurse	Chorus Girl

NAME	FAVORITE SAYING	PET PLEASE	PET PEEVE	AMBITION	PROBABLE FATE
KATHY CASTONGUAY	"I'll think about it"	Dancing	Gossips	Nurse	Fashion Expert
PAM CHARIG	"Oh, my word"	Horses	Eggs	Art Teacher	Bookie
LEO CHESNELIVICZ	"Holy Mackerel!"	Short wave radios	Women drivers	Poultry farmer	Diplomat
ALICE COLLINS	"Sure!"	Sewing	Driving	Teacher	Gangster
RICHARD DESMARAIS	"I give up"	Gym and sleeping	Art Room	Manager	Big Spender
CLAUDETTE DUBREUIL	"Oh, be quiet!"	Bowling	Bookkeeping	Secretary	Shimmy Dancer
ROGER EMOND	"He who hesitates is lost"	Arguing with teachers	Women drivers	Farmer	Tea Taster
TERRY FARIAS	"Oh, dear"	Bowling	Stuck up people	Secretary	Circus Fat Lady
SUE GIFFORD	"Is my hair in place?"	Having a good time	Rush	Florist	Raising stinkworms
ANNETTE GILLET	"Don't bug me"	Going out	Conceited people	Secretary	Guimond Manager
BOB KIDD	"Nuthin' "	Sue Brayton	Dancing	All "A" student	Police Officer
PAT LAFLEUR	"Good grief!"	Dancing	Conceited people	Secretary	Bubble Dancer
ROGER LAPLANTE	"Get bent"	Out with the boys	Kerr Mills	Air Force	Card Shark

NAME	FAVORITE SAYING	PET PLEASE	PET PEEVE	AMBITION	PROBABLE FATE
JOAN MANCHESTER	"Oh, you banana head!"	Eddy	Staying home	Nursing	Old Maid
RAY MANCHESTER	"Don't sweat it!"	Fast cars	Audrey	Bachelor	Married with 10 kids
PAT MAUCIONE	"Not really?!"	Bowling	Gossips	Nurse	Patient
ANTOINETTE McGEE	"Oh, you stupid nut!"	Trouble	Bobby Bouchard	Secretary	Undertaker
TOM MILLER	"Dumb Greek!"	Girls, girls, girls	Stingy brothers	Accountant	Gambler
JOE OUELLETTE	"Yes, dear!"	Rose Marie	Chevys	Draftsman	Fisherman
FRANNY PECKHAM	"Oh, no!"	Dancing	People who lie	Nurse	Witch Doctor
JEAN PERRY	"So what!"	Dancing	Liars	Typist	Dance Instructor
JANE PETTEY	"Oh, I see!"	Going out	Show offs	Nurse	Short-order cook
MARY JANE PACHECO	"Don't give up the ship"	Dancing	Homework	Success	Failure
EUGENE RHEAUME	"Oh, my"	Dramatics Club	Fifth Columnists	Actor	Bartender
RUSSELL ROBINSON	"Holy Jay's Ann"	Camping	Miss Bures	Draftsman	Camel Driver
LEON SEQUEIRA	"Dag-nab-bit"	Girls	Getting up at 5:30 a.m.	Naval Academy	President of United States
LEONA SCHELTER	"Oh, good grief!"	Carol's house	People who complain	Secretary	Soda Jerk

NAME	FAVORITE SAYING	PET PLEASE	PET PEEVE	AMBITION	PROBABLE FATE
CLIFFORD SMITH	"Is that so???"	"406" Fords	"409" Chevys	Electrical Engineer	Dictator
PAUL SOUZA	"Betch you"	Going to New Bedford	Fords	Air Force	Fortune Teller
DAWN STEELE	"Oh, brother!"	Dancing	Conceited people	Office Worker	Milkmaid
WILLIAM TAYLOR	"Holy jumpin' up and down"	Model cars	People who can't do math	Air Force	Heavyweight Champion
JAY TRIPP	"Go play in the traffic"	Dawn	Know it alls	Agriculturist	Sewing Machine Operator
BILL VINCENT	"Homework, who does homework?"	Driving Fords	Chevy drivers	Air Force	Bicycle operator
NANCY VAUGHAN	"Son of a gun!"	Dancing	Older brothers	Nurse	Lollipop tester
KENNY WALKER	"Hey, Robinson!"	Girls	Homework	Corvette owner	Owner of roller skates
JANE WHITE	"Get lost!"	Roller skating	Homework	Hairdresser	Roller skating champion
CAROL WOOD	"What was I saying?"	Leona's house	Know it alls	Nurse	Zookeeper
RUSH WORKMAN	"Hiya Richard!"	Water skiing	Non "PRO" listeners	Business Executive	Missionary
BARBARA ZEMBO	"Hi Ya!"	Dancing	Phonies	Secretary	Fire Bug
BOB ZIMA	"*;*&* animals!"	Writing letters	Ignorant people	I.B.M. Operator	Gigolo

W is for all the hard work we did.

E is for all the eating we've done.

S is for the songs we sang.

T is for the great times we had together.

P is for the pranks we've played.

O is for our orchestra.

R is for high school rings.

T is for the teachers we drove nuts.

Gift Songs

TEACHERS

Mr. Bibeau ..... "Sad Movies Always Make Me Cry"

Mr. Braga ..... "76 Trombones"

Miss Bures ..... "Multiplication"

Miss Cahoon ..... "Sister Suzy Sewing Shirts"

Mr. Carli ..... "No Business Like Show Business"

Mr. Donnelly ..... "Tell Me A Story"

Mr. Fogg ..... "And That Reminds Me"

Mrs. Francis ..... "Kitten On The Keys"

Miss Hearn ..... "Alice In Wonderland"

Mr. Hilyard ..... "Babysitting Boogie"

Mr. Larrivee ..... "Doe, a Deer, a Female Deer"

Mrs. Linquist ..... "Let Me Hear a Melody"

Mr. Marchand ..... "Chansons D' Amour"

Mr. Martineau ..... "C'est Si Bon"

Mrs. Marujo ..... "Typewriter Song"

Mr. McGee ..... "America"

Mr. Menard ..... "Problems"

Mrs. Liebmann ..... "Period of Adjustment"

Miss Philpot ..... "A Latin From Manhattan"

Mr. Rapoza ..... "Get Out and Get Under"

Mr. Rayno ..... "Portrait of My Love"

Mr. Rego ..... "Count Your Blessings"

Mr. Salvador ..... "Swamp Fox"

Mr. Sardinha ..... "If I Had a Hammer"

Mr. Sisson ..... "Riveter Chorus"

Mr. Slowe ..... "Inch Worm"

Mr. Souza ..... "One Little Miracle"

Mr. St. Pierre ..... "Twinkle, Twinkle, Little Star"

Mr. Sunderland ..... "Marking Time"

Mr. Szala ..... "The Farmer in the Dell"

Mrs. Taylor ..... "My Friend"

Mrs. Webb ..... "If I Had My Way"

Mr. Wood ..... "Mr. President"

Mrs. Wordell ..... "Swing Your Partner"

Cafeteria Workers ..... "Let's Bake a Cake"

Maintenance Staff ..... "Mr. Sweep"

SENIORS

Margaret Ault ..... "Dainty Miss"

Cynthia Barboza ..... "Hark, Hark, the Lark"

Barry Beaulieu ..... "Happy Go Lucky Me"

Paul Binette ..... "A Happy Fellow"

Bob Bouchard ..... "Girls, Girls, Girls"

Susan Brayton ..... "If You Knew Suzie"

Joan Briggs ..... "Let's Go"

Ellen Brightman ..... "Go Chase a Moonbeam"

Joe Brilhante ..... "The Quiet One"

Audrey Cabral ..... "Cheer, Boys, Cheer"

Kathy Castonguay ..... "Ka Ka Ka Kathy"

Pam Charig ..... "Easy Living"

Leo Chesnelevicz ..... "Farmer Boy"

Alice Collins ..... "A Touch of Happiness"

Richard Desmarais ..... "Roadhog"

Claudette Dubreuil ..... "Make Someone Happy"

Roger Emond ..... "Down on the Farm"

Theresa Farias ..... "Quietly"

Susan Gifford ..... "Sweet Sue"

Annette Gillet ..... "Giggles"

Robert Kidd ..... "Dreaming"

Patricia LaFleur ..... "Hey, Little Girl"

Roger LaPlante ..... "Drifting Along With the Breeze"

Joan Manchester ..... "Eddy, My Love"

Raymond Manchester ..... "Whistle a Happy Tune"

Patricia Maucione ..... "Little Lady"

Antoinette McGee ..... "Yakity Yak"

Thomas Miller ..... "Party Guy"

Joe Ouellette ..... "Let's Paint the Town"

Mary Jane Pacheco ..... "Welcome"

Frances Peckham ..... "Sweet Stuff"

Jean Perry ..... "Jeannie With the Light Brown Hair"

Jane Pettey ..... "Ain't Misbehavin' "

Eugene Rheaume ..... "Dark Eyes"

Russell Robinson ..... "I Love a Parade"

Leon Sequeira ..... "Stick Shift"

Leona Schelter ..... "A Smiling Face"

Clifford Smith ..... "Just Call Me Red"

Paul Souza ..... "Life Is Just a Bowl of Cherries"

Dawn Steele ..... "Happy Talk"

William Taylor ..... "Livin' and Learnin' "

James Tripp ..... "Old Mac Donald Had a Farm"

William Vincent ..... "Nuts and Bolts"

Nancy Vaughan ..... "Nancy With the Laughing Face"

Kenneth Walker ..... "All Around Guy"

Jane White ..... "Skater's Waltz"

Carolyn Wood ..... "Popularity"

Rush Workman ..... "Hail to the Chief"

Barbara Zembo ..... "Shall We Dance?"

Bob Zima ..... "Sing Along With Me"

JUNIORS

Charles Amann ..... "Sweet and Gentle"

Sim Ardagh ..... "Life Is Just a Bowl of Cherries"

Carol Arruda ..... "I'm Never Satisfied"

Cheryl Babb ..... "Pretty Blue Eyes"

Donald Bailey ..... "Chains"

Susan Baker ..... "Little Angel"

Ellen Beaulieu ..... "Sweet Little Miss"

Karen Bishop ..... "Smile Awhile"

Monique Blanchette ..... "Dark Eyes"

Priscilla Borden ..... "Little Red Rented Row Boat"

Carolyn Boudria ..... "Personality"

David Branco ..... "A Bit Mischievous"

Richard Bussiere ..... "Frenchy"

Rita Casler ..... "Music Notes"

William Casler ..... "If I Had My Way"

George Crowther ..... "I Got a Girl"

Jo-Elizabeth Comstock ..... "Let's Live a Little"

Paul Costa ..... "Short Stuff"

Ruth Couto ..... "Let The Little Girl Dance"

Mary DeCosta ..... "Friendly Girl"

Fred Decorpo ..... "Big Town Playboy"

Ray Destremps ..... "Walk, Don't Run"

Donald Fitton ..... "Music Man"

Susan Fogg ..... "My Dad"

Theresa Forand ..... "Go Chase a Moonbeam"

Robert Fournier ..... "Shrimp Boat"

Jean Gevodz ..... "Three Stars"

Ruth Ann Hancock ..... "Dreaming"

Ann Howland ..... "Paint and Brushes"

William Isidore ..... "Wonderful Guy"

Mike Kelly ..... "Do You Wanna Dance?"

Brenda Kirby ..... "Count Every Star"

Paul Kocoska ..... "It's All In The Game"

Claire LaFlamme ..... "Typewriter Song"

Rose LaFleur ..... "Go, Jimmy, Go"

Brenda Lekom ..... "Knowing My A's and B's"

Alan Maciulewicz ..... "Baby Face"

Henry Manchester ..... "I'm Just a Poor Bachelor"

Claudette Marchand ..... "Shy"

Allen Maucione ..... "I'm Not a Kid Anymore"

Donald Maucione ..... "Everybody's Pal"

Robert Meader ..... "On The Bright Side"

Anthony Medeiros ..... "Lend Me Your Comb"

Louis Nanni ..... "Surfin' Safari"

Elizabeth Nickerson ..... "Tall Story"

Judy Nunes ..... "Nice To Know You"

Vivian Parent ..... "Violin Song"

David Parsons ..... "Problems"

Barbara Peckham ..... "I'm In Love With a Wonderful Guy"

Thomas Perreira ..... "Trouble Is My Middle Name"

Judy Perry ..... "Bobby's Girl"

Diana Petty ..... "Sweet Little Sixteen"

David Pimental ..... "409"

Stephen Rego ..... "Just Young"

Susan Reykert ..... "Let's Dance"

Lillian Rioux ..... "Ain't Misbehavin' "

Marsha Robinson ..... "My Pet Brunette"

Anthony Rogers ..... "Susie Darlin' "

Stephen Rogers ..... "The Joker"

Muriel Sampson ..... "Sweet Old-Fashioned Girl"

Lenny Santos ..... "Best Things In Life Are Free"

Freddy Simpson ..... "Lady's Man"

Thomas Small ..... "I'm An Old Cowhand"

Diane St. Amour ..... "Save The Last Dance For Me"

Rene St. Martin ..... "What's Your Name?"

Rose Sullivan ..... "Joey Boy"

Janet Taylor ..... "Sweet Little Miss"

Pauline Thibault ..... "Who Cares"

Evelyn Thorpe ..... "Hot Time In The Old Town Tonight"

Mary Travers ..... "I Could Have Danced All Night"

Rebecca Tripp ..... "You Oughta Be In Pictures"

Laura Vincent ..... "Norman"

Antone Viera ..... "All American Boy"

Bonita White ..... "My Bonnie Lies Over The Ocean"

Florence White ..... "Please Mr. Postman"

Ellen Wilde ..... "Too Much"

Joan Wood ..... "Danny Boy"

Mary Wood ..... "All American Girl"

Geoffery Oliver ..... "Let's Take It Nice and Easy"

Mary Oliveira ..... "Sailor Boy"

We, the Senior class of 1963, being of sound minds and bodies, do hereby declare this as our

Last Will and Testament

To Mr. Bibeau we leave some frogs for his biology class to bisect.

To Miss Bures we leave some easier math tests to help her future classes.

To Miss Cahoon we leave a class who knows how to hemstitch.

To Mr. Carli we leave some students with acting ability, for his Drama Workshop.

To Mr. Donnelly we leave a quiet homeroom.

To Mrs. Francis we leave a shorthand class who can transcribe.

To Miss Hearn we leave our best wishes for a successful marriage.

To Mr. Hilyard we leave an all-season pass to the basketball games.

To Mr. Larrivee we leave a successful year for the "Villager."

To Mr. Marchand we leave some records for his French Club.

To Mrs. Marujo we leave students who listen to directions.

To Mr. Szala we leave a copy of *Farmers' Almanac*.

To Mr. McGee we leave a copy of the Constitution to help him teach his Civics classes.

To Mr. Sardinha we leave a hammer to help him control his unruly classes.

To Mr. Menard we leave an award-winning basketball team.

To Miss Philpot we leave some revised Latin books.

To Mr. Raposa we leave some rubber utility poles to protect his driver training car.

To Mr. Sisson we leave a big class of girls because he's had boys so long.

To Mrs. Webb we leave a silencer to quiet her study halls.

To Mr. Braga we leave a new conducting baton.

To Mr. Souza we leave a large plate of banana bread because he made so much for us.

To Mrs. Taylor we leave some efficient office aides.

To the Cafeteria Staff we leave some new pots and pans.

To the Maintenance Staff we leave some Tide.

To Mr. Rayno we leave a class of artistic seniors.

To Mr. Rego we leave some new math books.

To Mr. St. Pierre we leave a globe to help him teach his science class.

To Mr. Salvador we leave a Confederate flag.

To Mr. Slowe we leave a new briefcase to carry all his papers.

To Mr. Sunderland we leave a set of barbells to strengthen his gym students.

To Mrs. Lindquist we leave a good Mixed Chorus and Glee Club.

To Mr. Martineau we leave a large French III class.

To Mr. Wood we leave a neat, efficient, well-dressed, well-mannered student body.

To Mrs. Wordell we leave a new set of Calisthenics.

TO THE JUNIORS

We, Susan Brayton and Robert Kidd, leave our romantic ways to Barbara Peckham and George Crowther.

We, Joan Manchester and Paul Binette, leave our wittiness to Evelyn Thorpe, David Branco, and Stephen Rego.

We, Frances Peckham and Joseph Ouellette, leave our artistic ability to Ann Howland.

We, Dawn Steele and James Tripp, leave our all-around manner to Ellen Beaulieu and Anthony Rogers.

We, Carolyn Wood and Raymond Manchester, leave our popularity to Joan Wood and Rene St. Martin.

We, Patricia LaFleur and Russell Robinson, leave our musical ability to Susan Fogg, Priscilla Borden, Brenda Kirby, Vivian Parent, and Donald Fitton.

We, Frances Peckham and Leo Chesnelevicz, leave our shy manner to Claudette Marchand, Janet Taylor, Donald Maucione, and Muriel Sampson.

We, Barbara Zembo and Richard Desmarais, leave our dancing ability to Geoffrey Oliver, Judy Nunes, Susan Reykert, and Henry Manchester.

1, Jean Perry, leave my talkative manner to Florence White, Mary Oliveira, William Casler, and Bonita White.

We, Joan Briggs and Robert Bouchard, leave our athletic ability to Mary Wood, Antone Viera, and Fred Simpson.

We, Leona Schelter and William Vincent, leave our class workmanship to Carolyn Boudria and Paul Kocoska.

We, Susan Gifford and Robert Zima, leave our well-dressed manner to Rose LaFleur and Charles Amann.

We, Patricia Maucione and Rush Workman leave our good looks to Rebecca Tripp and David Parsons.

We, James Tripp and Roger Emond, leave our farming ability to Michael Kelly and Thomas Small.

I, Joseph Ouellette, leave my long hair to David Pimental, Tony Medeiros, and Thomas Pereira.

We, Patricia LaFleur and Roger Emond, leave our outgoing manner to Theresa Forand, Ellen Wilde, Laura Vincent, and Robert Meader.

We, Allice Collins and William Taylor, leave our sincere manner to Rose Sullivan, Marsha Robinson, Betty Nickerson, Diane Pettey, Mary DeCosta, and Monique Blanchette.

We, Jane Pettey and Leon Sequeira, leave our friendly manner to Susan Baker, Jo-Elizabeth Comstock, Karen Bishop, Ray Destremps, Fred Dicorpo, and William Isadore.

I, Patricia LaFleur, leave my shortness to Robert Fournier and Paul Costa.

I, Audrey Cabral, leave my cheering ability to Judy Perry and Cheryl Babb.

We, Cynthia Barboza and Barry Beaulieu, leave our carefree manner to Mary Travers, Ruth Ann Hancock, Pauline Thibault, Sim Ardagh, Lenny Santos, and Donald Bailey.

We, Pam Charig and Clifford Smith, leave our studious manner to Brenda Lekom, Ruth Couto, Diane St. Amour, William Deschenes, and Louis Nanni.

We, Antoinette McGee and Paul Souza, leave our noisy manner to Carol Arruda and Richard Bussiere.

We, Claudette Dubreuil and Joseph Brilhante, leave our quiet manner to Alan Maciulewicz, Jean Gwodz, Alan Maucione, Lillian Rioux, and Claire LaFlamme.

As a result of countless hours of gruelling labor, frazzled nerves, hectic meetings, and the sweat of their brows, the "Brownie" staff has managed to complete this yearbook for all to see and enjoy.

We are indeed proud of the finished product as it reflects our class's personality through its originality. We hope you will enjoy and cherish the yearbook as much as the members of the class of '63 will, especially those of us on the yearbook staff who worked so hard on it.

Credit is due these people for the time and effort they put into the preparation of this annual. For this reason, we are dedicating these pages to the members of the "Brownie" staff of '63.

Pat, our Editor-in-Chief, and Alice, associate editor, did a variety of jobs on the yearbook such as writing copy, setting up lay-outs, and assisting the department editors in their separate jobs.

Business Managers, Joan Briggs and Susan Gifford, obtained ads and took care of the money matters concerned in the publication of the "Brownie."

Here we see Leona, Jane, and Barbara busy at work in their job as Copy Editors. Their skill in typing paid off here, as they handled the typing of all the copy that went into this book.

As Photography Editors, Pat and Raymond made the arrangements with Loring Studios and supervised in the taking of the various pictures.

Rush, who was Activities Editor, had the job of organizing the Activities Section of the Yearbook.

Susan Brayton and Joe Ouellette made use of their artistic talents in their job as Art Editors of the "Brownie."

The Sports Section of the yearbook was taken care of by Audrey Cabral and Ken Walker. They kept records of scores, arranged to have pictures taken at the games, etc.

Carolyn Wood and Pam Charig, Literary Editors, did most of the writing which went into this book.

Giftory

MARGARET AULT — RECORD PLAYER

Margaret likes to dance,
Yes, we've heard it said;
To her we leave a record player,
So she can dance to her hearts content.

CINDY BARBOZA — ERASER

Cindy works in the office,
Helping Mrs. Taylor;
To her we leave an eraser
In case she makes an error.

BARRY BEAULIEU — ALARM CLOCK

Barry's always late for school,
He never is on time;
To him we leave an alarm clock,
So he can rise and shine.

PAUL BINETTE — LAUGHING GAS

Paul is always joking,
He always kids around;
To him we leave some laughing gas,
So he will never frown.

BOBBY BOUCHARD — DOLL

Bobby is a playboy.
Girls are his favorite joy;
To him we leave a little doll,
Although it's just a toy.

SUSAN BRAYTON — TRANQUILIZERS

Susan is a busy girl,
Always full of problems;
To her we leave some tranquilizers,
And hope they help her solve them.

JOAN BRIGGS — VITAMINS

Joanie is an active girl,
Always running around;
To her we leave some vitamins.
In case she gets run down.

ELLEN BRIGHTMAN — DIET BOOK

Ellen is a little girl,
She's petite and thin they say;
To her we leave a diet book,
So she can stay that way.

JOE BRILHANTE — SIREN

Joe never makes a sound,
You see, he's very quiet;
To him we leave a siren,
So he can start a riot.

AUDREY CABRAL — TOOTHBRUSH

Audrey has a lovely smile,
Her teeth, they are so white;
To her we leave a toothbrush,
To keep them looking bright.

KATHY CASTONGUAY — PRACTICAL JOKE

Kathy is a mischievous girl,
She always keeps us guessin',
To her we leave this practical joke,
And hope she learns her lesson.

PAM CHARIG — COMPASS

Pam came here from Canada,
She loves to ride a horse;
To her we leave a compass,
In case she does get lost.

LEO CHESNELEVICZ — ROOSTER

Leo is a farmer,
He's up at five o'clock;
To him we leave a rooster,
To add to the rest of his flock.

ALICE COLLINS — SEWING KIT

Alice always looks so neat,
She loves to knit and sew;
To her we leave a sewing kit,
To make her wardrobe grow.

RICHARD DESMARIAS — FIRST-AID KIT

Buckwheat seems to find such trouble,
He's always in a crash;
To him we leave a first-aid kit,
In case he should get bashed.

CLAUDETTE DUBREUIL — MEGAPHONE

Claudette is a quiet girl,
She's very hard to hear;
To her we leave a megaphone,
So we will know when she is near.

ROGER EMOND — PLOW

Roger drives quite far each day,
As to work he goes;
To him we leave a little plow,
Just in case it snows.

THERESA FARIAS — BOOK OF RULES

Terry likes to go out for sports,
She's very studious, too;
To her we leave a book of rules,
So she'll know what to do.

SUSAN GIFFORD — COMB AND BRUSH

Susan is a pretty lass,
She has such long black hair;
To her we leave a comb and brush,
So she can tend it with great care.

ANNETTE GILLET — ALARM CLOCK

Annette is a working girl,
At Kerr Mill her you'll find;
To her we leave an alarm clock,
So she'll be there on time.

ROBERT KIDD — HAIR RINSE

Bobby is a handsome lad,
His hair is black as night;
To him we leave some hair rinse,
In case it should go white.

PAT LAFLEUR — STILTS

Pat is our editor,
She really is quite small;
To her we leave a pair of stilts,
To make her 6' tall.

ROGER LAPLANTE — BRAKES

Roger really moves along,
He likes to travel fast;
To him we leave a set of brakes,
We sure do hope they last.

JOAN MANCHESTER — HINT

Joanie's got her diamond,
Soon her band of gold;
To her we leave a hint,
And about the date hope we are told.

RAYMOND MANCHESTER — CLUB

Ray is a popular guy,
To him the girls all sway;
And so we leave a little club,
To keep them all away.

PAT MAUCIONE — BLUE RIBBON

Pat is most attractive,
Voted prettiest in the class;
To her we leave a blue ribbon,
So she'll never come in last.

ANTOINETTE MAGEE — JOKE BOOK

Tony is a talkative girl,
As happy as can be;
To her we leave a joke book;
So smiling she will always be.

TOMMY MILLER — SET OF TEETH

Tommy is a happy boy,
He likes to joke and smile;
To him we leave a set of teeth,
So he can rest a while.

JOE OUELLETTE — PAINT BRUSH

Joe is our artist,
He scribbles up and down;
To him we leave a paint brush,
So he can paint the town.

MARY JANE PACHECO — WELCOME MAT

Mary Jane is a newcomer,
She's just joined us this year;
To her we leave a welcome mat,
So she'll feel welcome here.

FRANCES PECKHAM — NURSE'S CAP

Franny likes to help the sick,
She's quite serious and sincere;
To her we leave a nurse's cap,
So she can spread good cheer.

JEAN PERRY — TOY TELEPHONE

Jeanie is a talkative girl,
She keeps up with all the news;
To her we leave a toy telephone,
In case hers isn't in use.

JANE PETTEY — FIRST-AID KIT

Janie wants to be a nurse,
She's sweet and very kind;
To her we leave a first-aid kit,
So people's ailments she can mind.

EUGENE RHEAUME — MOVIE STAR

Eugene is quite an actor,
He really steals the show;
To him we leave a movie star,
To help his talent grow.

RUSSELL ROBINSON — MAJORETTE

Russell plays the clarinet,
And marches in the band;
To him we leave a majorette,
To lead him by the hand.

LEON SEQUEIRA — VITAMIN PILL

Leon's full of energy,
He's always on the go;
To him we leave a vitamin pill,
In case he should get slow.

LEONA SCHELTER — NOTE OF THANKS

Leona is our treasurer,
She's always in a rush;
To her we leave a note of thanks,
For all she's done for us.

CLIFFORD SMITH — GLOWING PAINT

Clifford's hair is colored red,
And is it ever bright;
To him we leave some glowing paint,
So it will glow at night.

PAUL SOUZA — SHINY DIME

Paul would like to get rich quick,
And be a millionaire;
To him we leave a shiny dime,
To get him started there.

DAWN STEELE — POTS AND PANS

To Dawn we leave some pots and pans,
You see, she's going steady;
Someday when she gets married,
We want her to be ready.

BILLY TAYLOR — ANSWER BOOK

Bill's marks are very high,
He is quite smart you see;
To him we leave an answer book,
So smart he'll always be.

JAMES TRIPP — MILK

Jay will own a farm someday,
And many cows he'll buy;
To him we leave a glass of milk,
In case his cows go dry.

WILLIAM VINCENT — CAN OF GLUE

Billy works on cars and trucks,
In any kind of weather;
To him we leave a can of glue,
To put them back together.

NANCY VAUGHAN — WHISTLE

Nancy goes to 4-H,
To animals she is very kind;
To her we leave a whistle,
So none will be left behind.

KENNETH WALKER — COMB AND BRUSH

Kenny is a handsome lad,
And neat as he can be;
To him we leave a comb and brush,
So neat he'll always be.

JANE WHITE — PILLOW

Janie likes to roller skate,
At the rinks she's always found;
To her we leave a pillow,
In case she does fall down.

CAROLYN WOOD — GOLD MEDAL

Carol is a pretty girl,
Most popular she was voted;
To her we leave a gold medal,
So she will always be noted.

RUSH WORKMAN — DICTIONARY

Rush uses words both big and small,
He's really on the beam;
To him we leave a dictionary,
So he'll know what they mean.

BARBARA ZEMBO — PARTNER

Barbara likes to dance,
And she likes to skate
To her we leave a partner,
So she'll always have a date.

BOB ZIMA — CHEER

Bob is a friendly boy,
He smiles the live-long day;
To him we leave a hearty cheer,
So friendly he will stay.

Activities

"Villager" Staff

EDITORS, LEFT TO RIGHT: Alice Collins, Ruth Couto, Pam Charig.

Dramatics Club

Mixed Chorus

Girls' Glee Club

Key Club

OFFICERS, LEFT TO RIGHT: David Parsons, Kenneth Walker, Raymond Manchester, and Anthony Nanni.

Orchestra

Band

Student Council

OFFICERS

TOP TO BOTTOM:
Rush Workman
Leon Sequeira
Carolyn Wood
Carolyn Boudria

SEATED, LEFT TO RIGHT: Anthony Rogers, Carolyn Boudria, Rush Workman, Clifford Smith, Miss Cahoon, Advisor.
STANDING, LEFT TO RIGHT: Alice Collins, Anthony Nanni, Manuel Silvia, William Smith, Lisa Holmes.

Future Farmers

Honor Society

LEFT TO RIGHT: Antoinette McGee, Carolyn Wood, Alice Collins.

Pep Squad

Driver

Training

French Club

Junior Red Cross

Mrs. Taylor and Office Aides

Cafeteria Staff

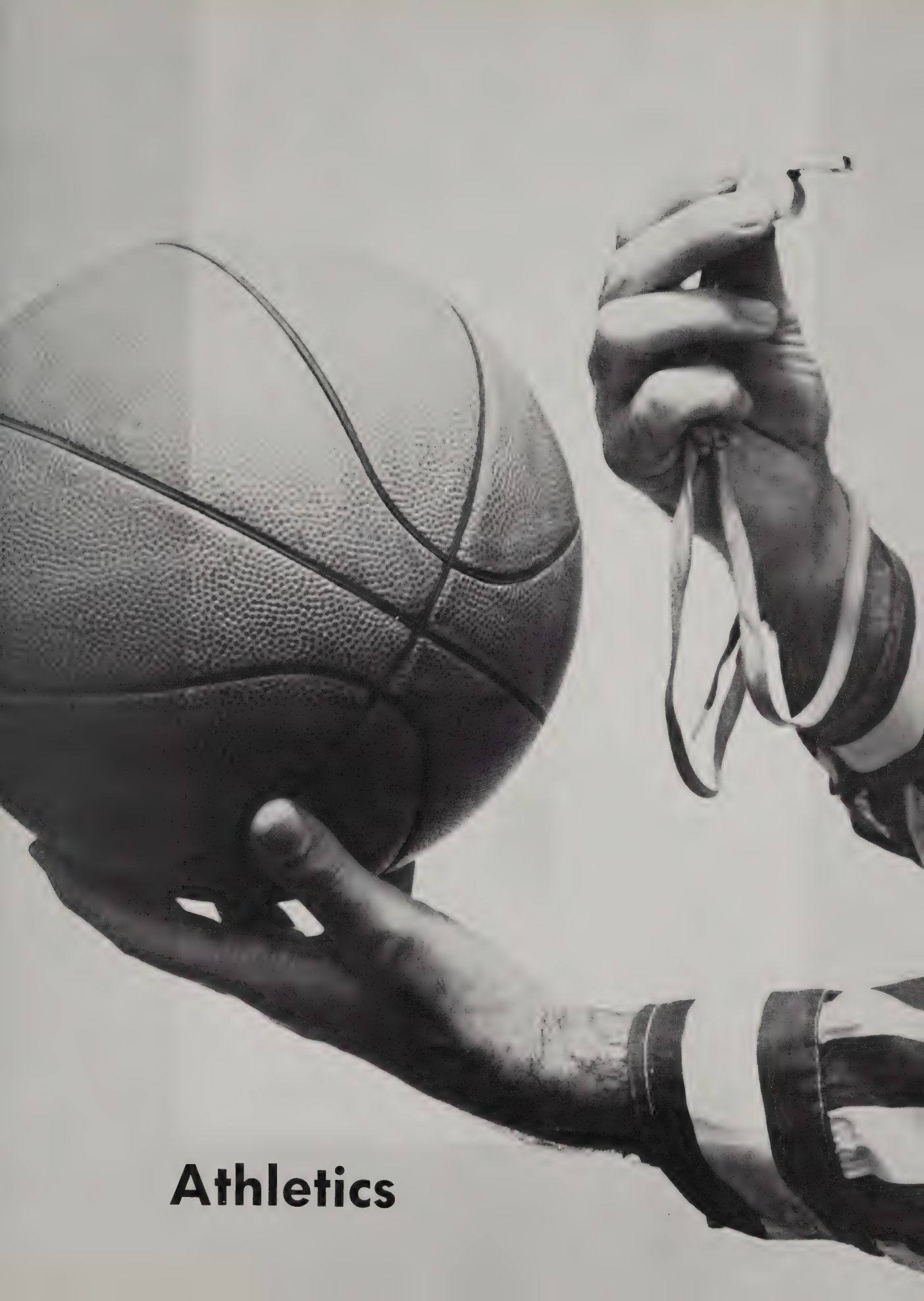

Athletics

Soccer

FIRST ROW: W. Thibodeau, R. Pierce, H. Manchester, Captain Roger LaPlante, P. Binette, K. Walker, R. Bouchard.
SECOND ROW: M. Silvia, L. Nanni, R. Binetti, C. Bouchard, J. Connors, G. Kent, W. Isidore, L. Santos.
THIRD ROW: Manager D. Ciarlone, N. Pariseau, D. Parsons, A. Viera, R. St. Martin, P. Boudria, M. Silvia, L. Kirby, G. Medeiros, Manager B. Beaulieu.

MANAGER BARRY BEAULIEU

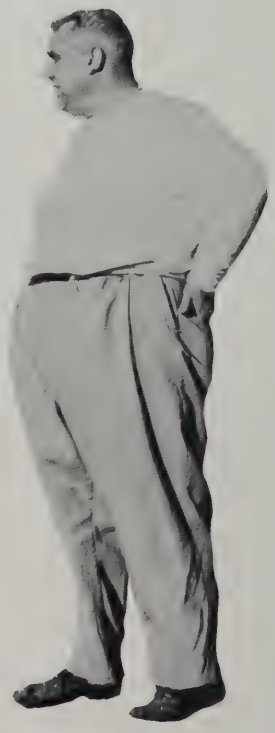

COACH SOUZA

PAUL

KENNY

CAPTAIN, ROGER

SENIOR FOUR

BOB

Field Hockey

THIRD ROW: F. White, C. Babb, M. Travers, V. Tripp, C. Vincent, V. Forand, R. Lafleur.
SECOND ROW: Coach Wordell, C. Robinson, J. Francoeur, D. Dallaire, L. Albanese, T. Rosinha, S. Berube, K. Souza.
FIRST ROW: K. Castonguay, J. Manchester, A. Cabral, J. Briggs, L. Schelter, C. Wood.

SCORES

Westport	Opponent
6	Case—0
1	Somerset—0
2	Dartmouth—0
4	New Bedford—0
1	Stang—0
5	Case—0
1	Somerset—2
1	Dartmouth—2
1	New Bedford—0
3	Stang—1

Seniors

"KATHY"

"JOANIE"

Co-captains
"AUDREY and JOANIE"

"LEONA"

"CAROLYN"

Basketball

FIRST ROW: D. Parsons, A. Viera, R. Albanese, P. Boudria, Manager R. Bouchard.
SECOND ROW: Manager K. Borden, C. Bouchard, J. Connors, R. Pierce, A. Rogers, R. St. Martin.
THIRD ROW: Coach Menard, P. Kokoszka, F. Simpson.

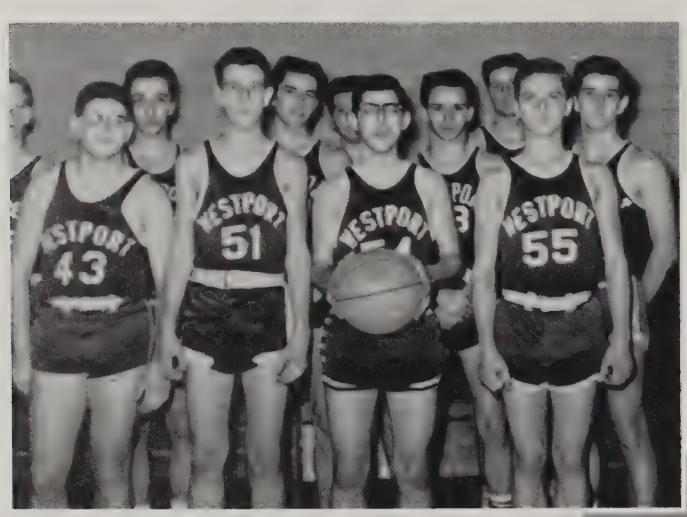

FIRST ROW: W. Thibodeau, L. Kirby, M. Silvia, R. Duquette.
SECOND ROW: M. Silvia, R. Dallaire, R. Thomas, G. Medeiros, E. Peckham, A. Gagon, N. Pariseau.

STARTING FIVE
Charlie, Freddy, Bobby, Tony, Paul

VARSITY SCORES

Westport	Opponent
54	Bristol—26
41	Wilbur—34
75	Diman—52
58	Old Rochester—55
42	Apponequet—47
47	Holy Family—71
54	Somerset—56
48	Dighton-Rehoboth—49
43	Prevost—57
66	Bristol—41
44	Case—70
43	Diman—60
53	Old Rochester—43
47	Apponequet—60
35	Holy Family—62
35	Somerset—57
31	Dighton-Rehoboth—48
39	Prevost—57
21	Case—71

"Alley-oop!"

Villagers

in

"Hey!! Where'd the ball go?"

Action

"Ballet?"

Volleyball

FIRST ROW: S. Berube, T. Farias, M. DeCosta, J. Wood.
SECOND ROW: M. Centure, K. Hague, L. Costa, J. Francoeur, E. Beaulieu, V. Parent, R. Lafleur.
THIRD ROW: J. Briggs, R. Sullivan, N. Silva, J. Matton, K. Souza, D. Pettey, M. Wood, P. Thibault.

Majorettes

Audrey, Susan, Carolyn
Linda, Mary Lida, Rebecca, Ellen

SENIOR THREE

Cheer Leaders

SECOND ROW: Ellen, Linda, Cheryl, Susan, Barbara, Jane, Toni-Ann.
FIRST ROW: Judy, Audrey, Rose.

THE SENIOR TRIO

Head Cheerleader
"AUDREY"

Cheerleaders in Action

"AUD" and SUBS

Girls' Intramural Basketball

FIRST ROW: D. Dallaire, J. Kut, J. Francoeur, N. Silva.
SECOND ROW: C. Boudria, J. Briggs, A. Cabral, M. Wood.

FIRST ROW: R. Couto, S. Berube, C. Ferguson.
SECOND ROW: K. Hague, A. Souza, D. St. Amour, P. Carvalho.

FIRST ROW: J. Sliwa, S. Prior, P. Thibault.
SECOND ROW: M. DeCosta, C. Perry, M. Nicolan, L. Almeida.

FIRST ROW: T. Forand, R. Briggs, J. Emond, A. Borden.
SECOND ROW: L. Costa, E. Wilde, H. Heath, R. Sullivan.

FIRST ROW: V. Forand, P. Croy, M. Centure.
SECOND ROW: R. LaFleur, N. Medeirous, J. Gonsalves.

FIRST ROW: E. Wood, K. Souza, A. Costa.
SECOND ROW: S. Wood, E. Beaulieu, J. Wood, T. Farias.

FIRST ROW: C. Vincent, J. Matton, D. Petty.
SECOND ROW: K. Cabral, V. Parent, A. Oliver, D. Sasseville, Faggioli.

3
20
2
12
3
15
14
5

Roger La Plante
Pam Charig
Jane White
Kenny Walker
Paul Binette
Russell Robinson
Antoinette McGee
Annette Gillet
Bill Grant
Joan Manchester
Eugene R. Bhéaume
Carolyn Wood
Barbara Zembo
Charlotte Dubreuil
Tom Miller
Alice Collins
Bob Jimar
Betty Aubrey Cabral
Rick Workman
Richard Desmarais
Cindy Bergeron
Joan Gagnon
Ellen B. Eichman
Jeanne Perry
Robert Kidd
Lorrie Brayton
Susan Brasfield
Pat La Fleur
Joan Briggs
Paul Sousa
Bill Logan
Dawn Stub
Pat Marcione
Jay Tripp
Lee Bryton
Richard Cabral
Joseph Quillette
Pat La Fleur
Barry Beaulieu
Leo Chenelier

We Salute You!
Congratulations and the best of luck! We at Loring are proud of the part we have had in helping to make your classbook a permanent reminder of your school years, recording with photographs one of the happiest and most exciting times of your life! We hope that, just as you have chosen us as your class photographer, you will continue to think of Loring Studios when you want photographs to help you remember other momentous days to come! When you choose Loring portraits, you are sure of the finest craftsmanship at the most moderate prices!
LORING STUDIOS
New England's Largest School Photographers

ALDEN C. PERRY

ARTESIAN WELL DRILLER
Modern Rotary Rig

Precinct Street
Tel. Middleboro 1668W

MASS. INSTITUTE of HAIR
and BEAUTY CULTURE
Marjorie R. Kirby, Director

99 William St. New Bedford
Tel. 7-9872
"ONE OF THE HIGHEST
RATED SCHOOLS IN MASS."

TYPEWRITER
HEADQUARTERS, INC.

Office Machines—
Supplies Equipment
Tel. WYman 7-7034

VICTOR—R. C. ALLEN
ROYAL
271 Union Street
NEW BEDFORD, MASS.

La France

JEWELER

Certified Gemologist
Registered Jeweler
Member American Gem Society

763 Purchase Street
NEW BEDFORD, MASS.
Phone WYman 3-1137

BEST WISHES

to

Joan and Her Classmates

From

Joan Briggs' Mom and Dad

FOUR SQUARE
VILLAGE GARAGE
Sanford Road
NO. WESTPORT

H. F. PERRY AND SON
Automotive Repairs
Lawn Mower Service
493 Old County Road
WESTPORT, MASS.

J. SWARTZ
EXCAVATING
WESTPORT, MASS.
Tel. ME 6-8851

Tel. ME 6-8855
GIFTS
GERRY'S GIFT SHOP
Gifts for All Occasions
Main Road
CENTRAL VILLAGE, MASS.

HOYT
MANUFACTURING CORPORATION

MANUFACTURERS
of
LAUNDRY DRYERS
HEAVY DUTY WASHERS

Solvent Reclaimers
Water and Solvent Coolers
Vapor Adsorbers

FORGE ROAD - - - WESTPORT, MASS.

LAWTON'S MARKET

Meat and Groceries

559 Sanford Road

NO. WESTPORT, MASS.

Phone

OS 8-0181

Tel. ME 6-4660

LEKOM'S SERVICE STATION

Gas—Oils—Lubrication

Accessories—Tires

RTE. 177

Compliments of

EMILE'S SUPERETTE

OSborne 8-6747

ROMIE'S JEWELERS

1454 Pleasant St.

FALL RIVER, MASS.

Romeo Yokell

JEANNETTE'S

BEAUTY SHOPPE

15 Lasonde Street

WESTPORT

THE

MANCHESTER STORE

General Merchandise

ADAMSVILLE, R. I.

Tel. Little Compton 124

WALSH PHARMACY
–Prescriptions–

ERNEST MELLO, JR.,
Pharmacist

ARTHUR CAROSELLI,
Manager

1224 Pleasant St.
FALL RIVER, MASS.
Corner Harrison St.

Dial OSborne 6-8939

"Free pick up and
delivery service"

O. DUMONT
Jeweler–Optician

1422 Pleasant St.
FALL RIVER, MASS.

GENDREAU'S
FURNITURE and GIFT SHOP

1465 Pleasant St.
FALL RIVER, MASS.
OS 4-4641

Best Wishes
R. A. McWHIRR CO.

163-193 So. Main St.
FALL RIVER, MASS.

RALPH GREENHALGH

24-Hour Delivery and Burner Service

665 Sanford Road No. Westport, Mass.

TV STAMPS

Heating and Electrical Contractor

OS 3-4014

Compliments
of

BUTTONWOOD FARMS
CAMP GROUNDS

Compliments
of

NORMAN C. GIFFORD

BUTLER'S COLONIAL
DONUT HOUSE
Sanford Road
NO. WESTPORT
Parties, Weddings,
Showers, etc.
OS 2-4600

Best Wishes From
MR. AND MRS. JOHN REIS
AND
ANDREA

Compliments of
MR. AND MRS.
MANUEL VALERIO

MARTIN'S GARAGE
Main Road
WESTPORT, MASS.

FRED & ANN'S

HOME COOKED FOODS

Dinners—Snacks

977 Main Road

CENTRAL VILLAGE, MASS.

Tel. ME 6-4622

Compliments of

WESTPORT POINT MARKET

WESTPORT POINT, MASS.

Compliments of

MONTIGNY'S SERVICE STATION

STATE ROAD, WESTPORT

NORTHWEST GULF STATION

Route 6 at Sanford Rd.

NO. WESTPORT, MASS.

Compliments of

WILFRID'S GARAGE

Main Rd.

WESTPORT, MASS.

CENTRAL TV

SALES SERVICE

Authorized Zenith and Philco Dealer

Black and White Color

TELEVISION

RADIOS	PHONOGRAPHS
AM	PORTABLE
STEREO FM	HI FIDELITY
TRANSISTOR	STEREO

RECONDITIONED TELEVISIONS

Tel. ME 6-2738

4 Main Rd. Westport, Mass.

Compliments of

GIFFORD'S POULTRY FARM

PECKHAM'S GARAGE

General Auto Repairing

FRANK PECKHAM
ED. PECKHAM

2147 Pleasant Street
FALL RIVER, MASS.
Dial OS 8-9819

Compliments of
PERRY'S
VEGETABLE STAND
Main Rd.
WESTPORT, MASS.

Compliments of
MOBY DICK WHARF
RESTAURANT

KARTEN'S JEWELERS
850 Purchase St.
Diamonds, Watches,
Jewelry and Giftware
NEW BEDFORD, MASS.

Compliments of
FIRST QUALITY STORE
Head of Westport, Mass.
ME 6-2326

RUSSELL'S
POULTRY FARM

559 Main Rd.
WESTPORT, MASS.
Fresh Farm Eggs

BEST POLICY
AT ALL
TIMES

Best Wishes
From
F. E. Paul Vaillancourt
Plumbing and Heating

FEIO'S GARAGE
General Auto Repairs
Wheel Alignment
Brake Service
Main Road
WESTPORT, MASSACHUSETTS

Compliments of
A
FRIEND

Compliments of
WESTPORT
POLICE DEPARTMENT

Compliments of
BARNABY'S
PACKAGE STORE

From

WESTPORT
LIONS
CLUB

STONY ACRES MOTEL

OPEN YEAR ROUND

Private Tile Baths

HOMEY ATMOSPHERE

Extremely Quiet and Private

MAID SERVICE

Recommended American Motel Assn. and Duncan Hines

STATE ROAD * NORTH WESTPORT

Route 6—New Bedford • Fall River Highway

OS 2-9410

BEST WISHES

WESTHAFEN KENNELS

German Shepherds

A. K. C. Reg.

Puppies — Stud Service

EVELYN V. AND POLLY ANNE ROUNDS

137 Forge Rd., Westport

VAILLICOURT'S VARIETY STORE

696 Eastern Ave.

FALL RIVER, MASS.

GRAY'S CASH STORE

Fancy Groceries and Provisions

GASOLINE AND OIL

EDWARD S. COOK, Prop.

Tel. Little Compton 350-W-1

Best Wishes
to the
CLASS OF 1963

Compliments of
SELECTMAN
ANTONIO B. GRACIA, JR.

Compliments of
DR. AND MRS.
R. B. FOURNIER

KNAPP AEROTRED SHOES
FOR CUSHIONED COMFORT
Kenneth P. Walker
22 Donna St.
NO. WESTPORT, MASS.
Tel. OS 4-2756

JANET'S VARIETY
and SNACK BAR
Home-Cooked Foods and Groceries
COURTEOUS SERVICE
"We Aim to Please"
Open Daily and Sundays
74 MAIN ROAD
Near Westport High School

CHARLMOR FURNITURE CO.
"Better Furniture for
Better Living"
1438 Pleasant Street
FALL RIVER, MASS.
OSborne 3-0072

LIONEL'S A & W
ROOT BEER
State Road
WESTPORT, MASS.

COLONIAL
BEAUTY SHOPPE

518 Old County Rd.
Westport, Mass.

Phone ME 6-2554
BEVERLY DOS VALS—Prop.

KENNETH A. POTTER JOHNATHAN H. POTTER
DONALD L. POTTER

POTTER FUNERAL SERVICE

Established 1892
Registered Funeral Director
and Embalmers

POTTER FUNERAL HOME
81 Reed Road
Westport, Massachusetts
Tel. ME 6-2100

KIRBY FUNERAL HOME
61 Tarkiln Hill Road
New Bedford, Mass.
Tel. WY 5-2213

24-HOUR SERVICE
AT BOTH FUNERAL HOMES

DANNY'S BOAT MART

Westport Factory

OWENS—CRUISERS

Sales—Service—Parts

PATRONS AND PATRONESSES

Mr. and Mrs. Seraphine C. Perry
Mr. and Mrs. Frank Steele
Dr. and Mrs. Morrill Padelford
Mr. and Mrs. Clifton E. Briggs
Mrs. E. Lagarde
Mr. and Mrs. Daniel Pettey
Mr. and Mrs. A. J. LaFleur
Rose and Ricky LaFleur
Mr. and Mrs. Kenneth P. Walker
Mr. and Mrs. Walter Zembo
Mr. and Mrs. Albert Zembo
Mr. and Mrs. Raymond Goulet
Lorriane Souza
Mr. and Mrs. Louis Arruda
Mr. and Mrs. John Leite
Mr. and Mrs. John Souza
Mr. and Mrs. Ted Zajac
Mr. and Mrs. Fortin
Mr. and Mrs. Clifton A. Gifford
Mrs. Betty Rice
Mr. and Mrs. E. Marshall Perry
Mr. and Mrs. Henry Manchester
Joan and Mike
Richard and Sue
Jane and Emery
A Friend

DONNELLY INSURANCE AGENCY

1183 South Main Street
FALL RIVER, MASSACHUSETTS
OSborne 8-0051

Westport High School
Media Center
Westport, Mass.

TAYLOR PUBLISHING COMPANY
"The World's Best Yearbooks Are Taylor-made"
YEARBOOKS

Westport High School
Media Center
Westport, Mass.